1. Virtual Box Installation

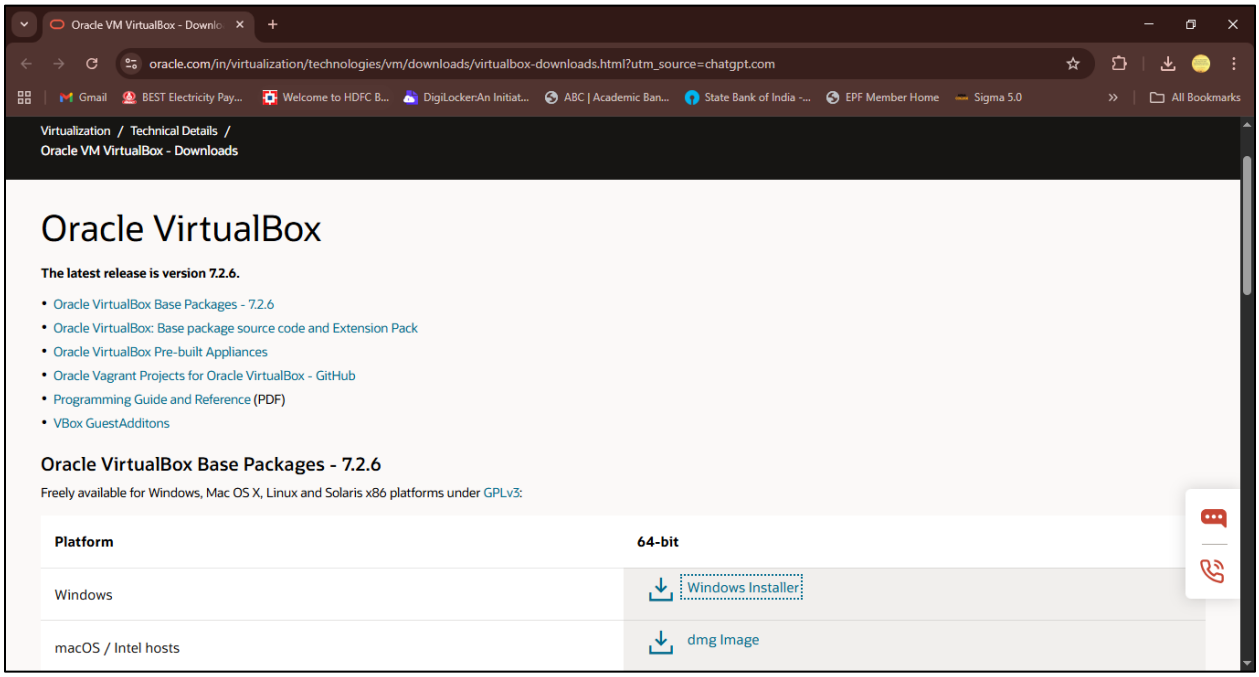

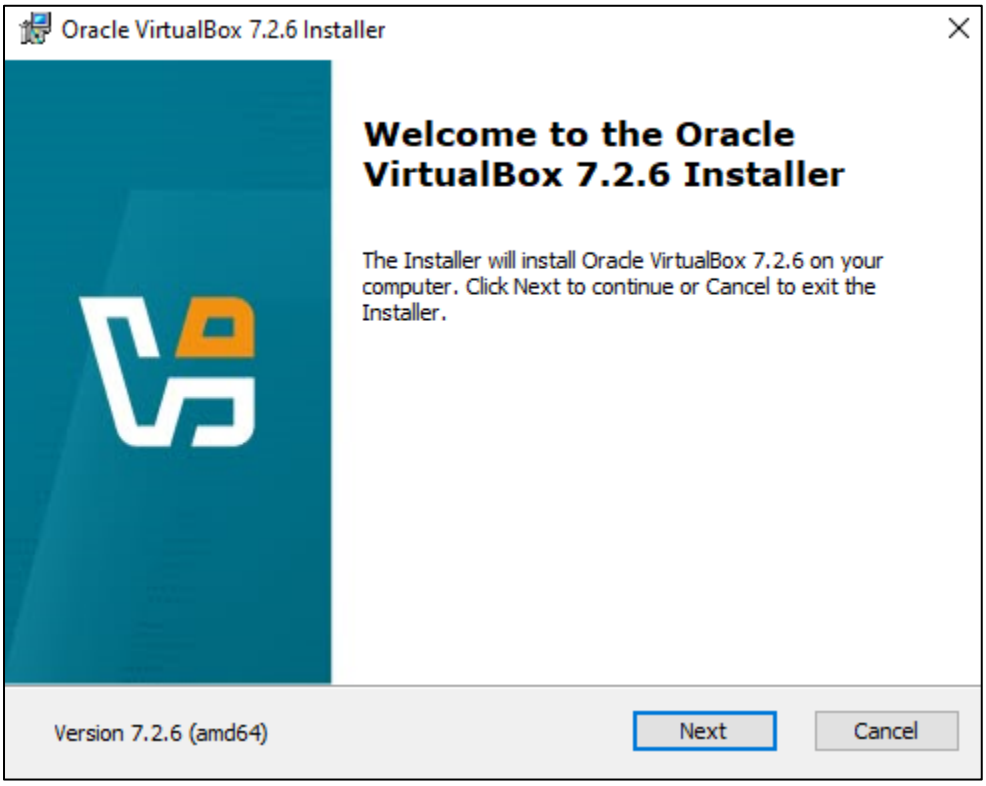

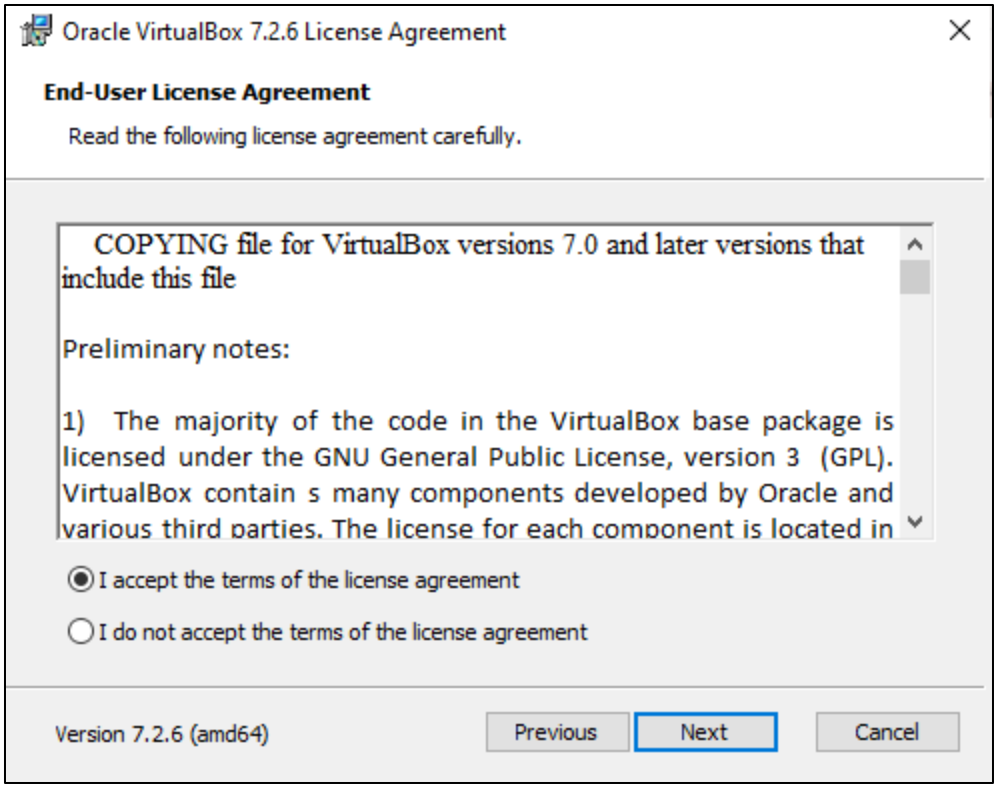
Oracle VirtualBox 7.2.6 License Agreement
End-User License Agreement
Read the following license agreement carefully.
COPYING file for VirtualBox versions 7.0 and later versions that include this file
Preliminary notes:
1) The majority of the code in the VirtualBox base package is licensed under the GNU General Public License, version 3 (GPL). VirtualBox contain s many components developed by Oracle and various third parties. The license for each component is located in
I accept the terms of the license agreement
I do not accept the terms of the license agreement
Version 7.2.6 (amd64)
Previous
Next
Cancel

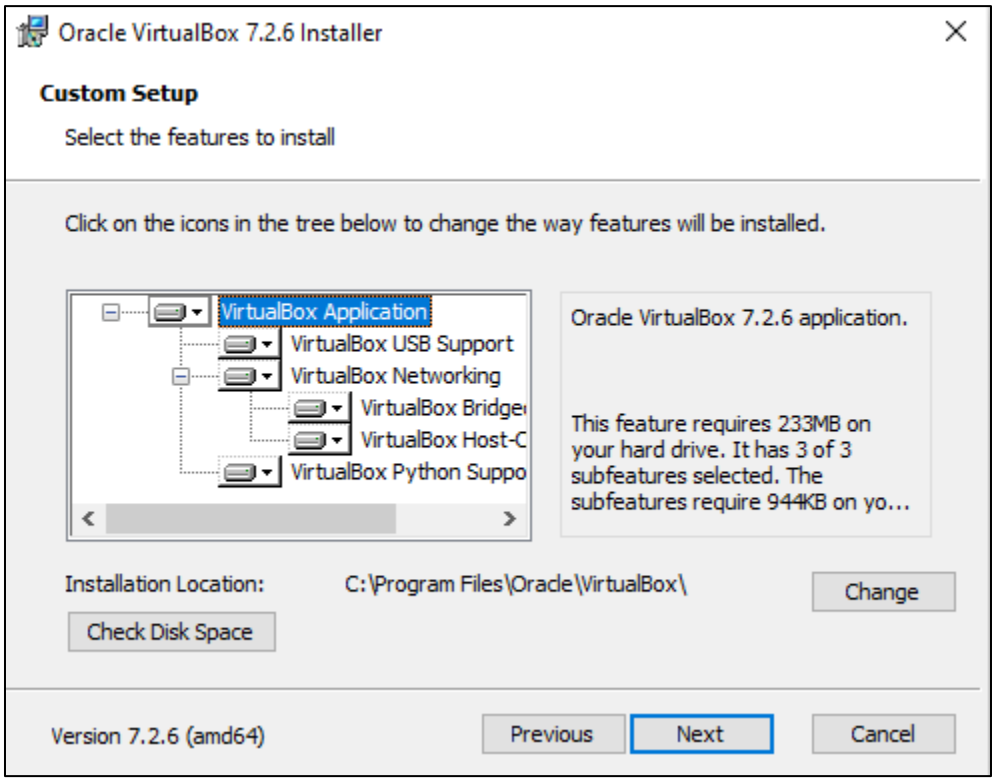
Oracle VirtualBox 7.2.6 Installer
Custom Setup
Select the features to install
Click on the icons in the tree below to change the way features will be installed.
VirtualBox Application
VirtualBox USB Support
VirtualBox Networking
VirtualBox Bridge
VirtualBox Host-C
VirtualBox Python Suppo
Oracle VirtualBox 7.2.6 application.
This feature requires 233MB on your hard drive. It has 3 of 3 subfeatures selected. The subfeatures require 944KB on yo...
Installation Location:
C:\Program Files\Oracle\VirtualBox\
Change
Check Disk Space
Version 7.2.6 (amd64)
Previous
Next
Cancel

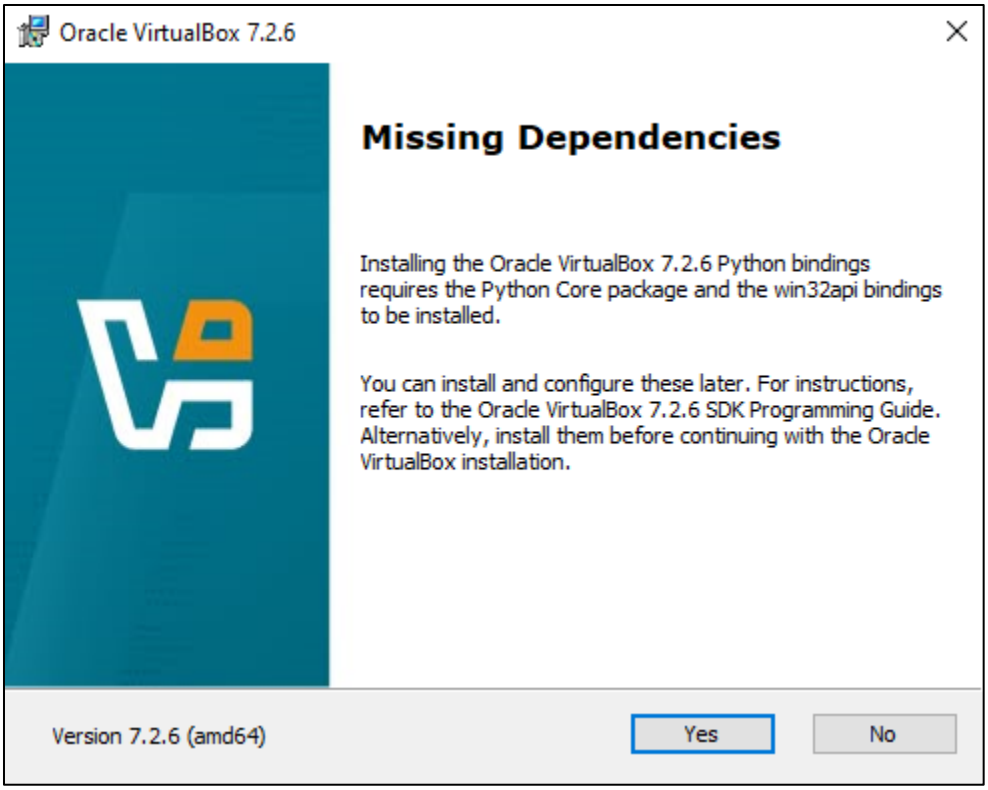
Oracle VirtualBox 7.2.6
Missing Dependencies
Installing the Oracle VirtualBox 7.2.6 Python bindings requires the Python Core package and the win32api bindings to be installed.
You can install and configure these later. For instructions, refer to the Oracle VirtualBox 7.2.6 SDK Programming Guide. Alternatively, install them before continuing with the Oracle VirtualBox installation.
Version 7.2.6 (amd64)
Yes
No

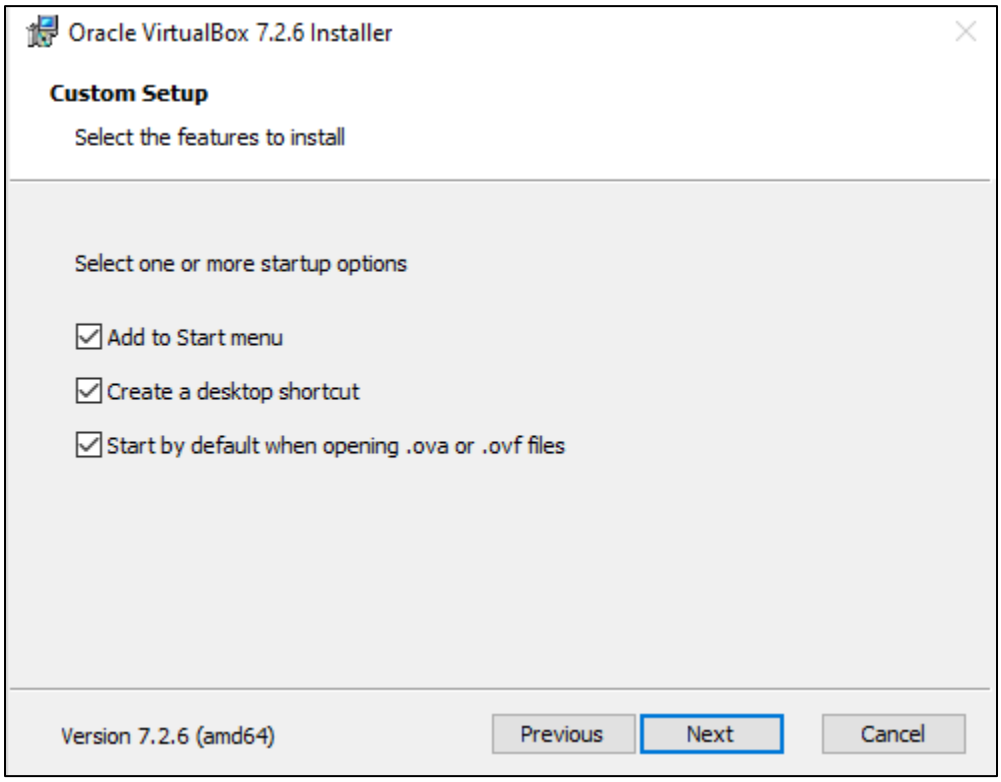
Oracle VirtualBox 7.2.6 Installer
Custom Setup
Select the features to install
Select one or more startup options
Add to Start menu
Create a desktop shortcut
Start by default when opening .ova or .ovf files
Version 7.2.6 (amd64)
Previous
Next
Cancel

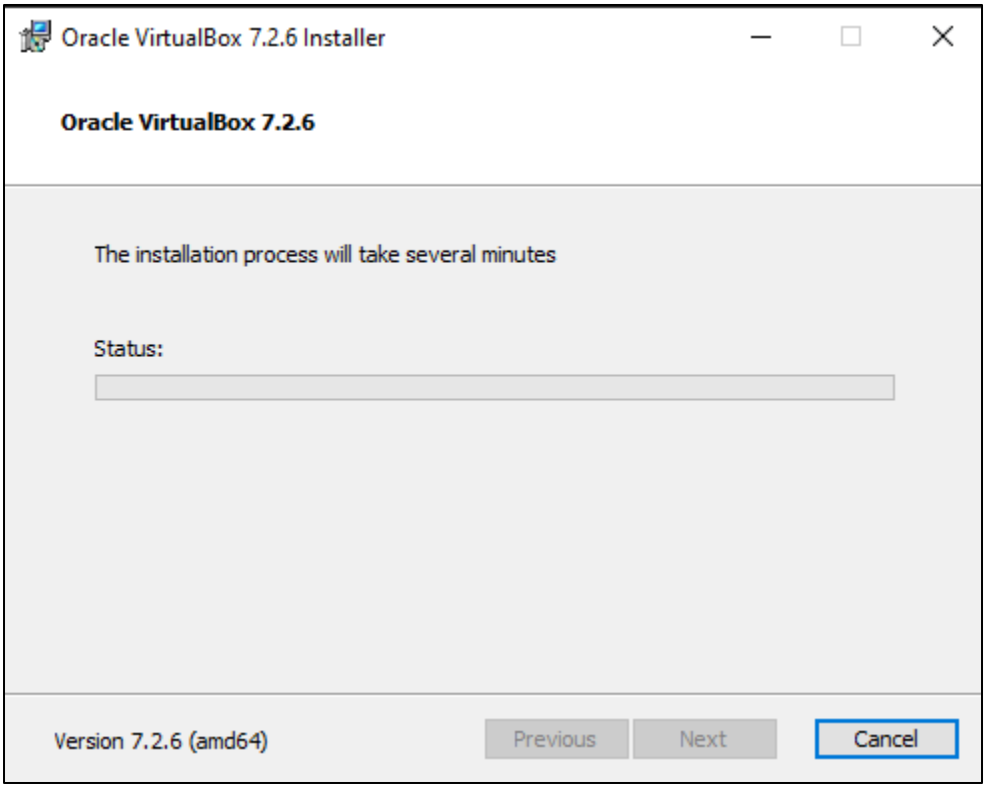
Oracle VirtualBox 7.2.6 Installer
Oracle VirtualBox 7.2.6
The installation process will take several minutes
Status:
Version 7.2.6 (amd64)
Previous
Next
Cancel

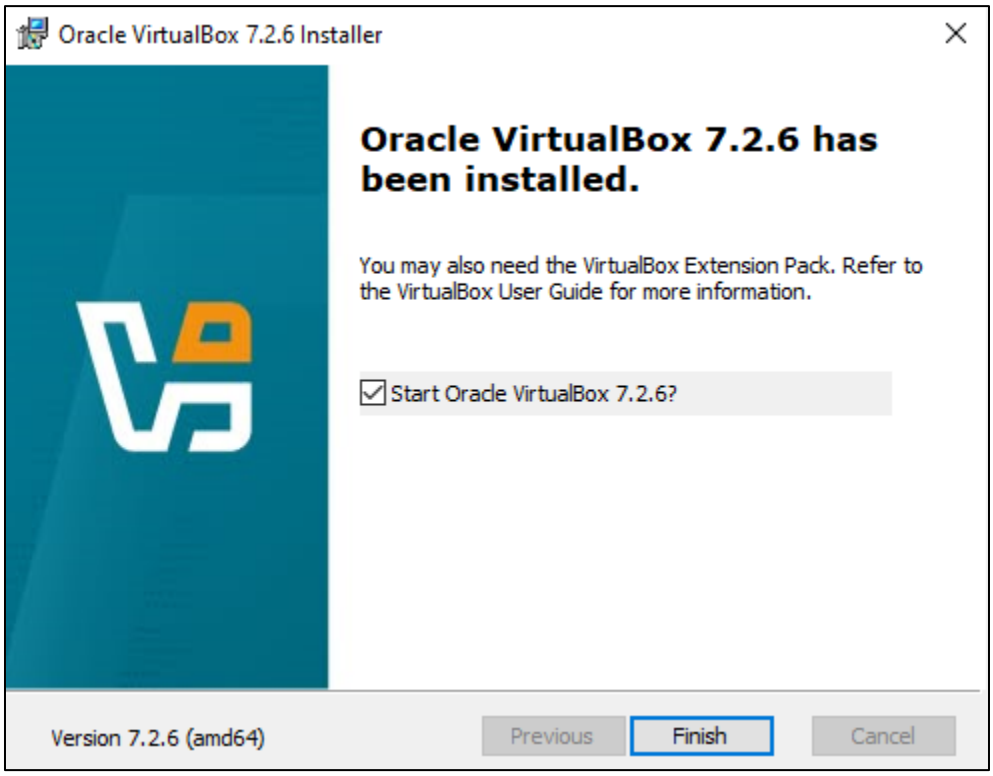
Oracle VirtualBox 7.2.6 Installer
Oracle VirtualBox 7.2.6 has been installed.
You may also need the VirtualBox Extension Pack. Refer to the VirtualBox User Guide for more information.
Start Oracle VirtualBox 7.2.6?
Version 7.2.6 (amd64)
Previous
Finish
Cancel

VirtualBox installation screenshot

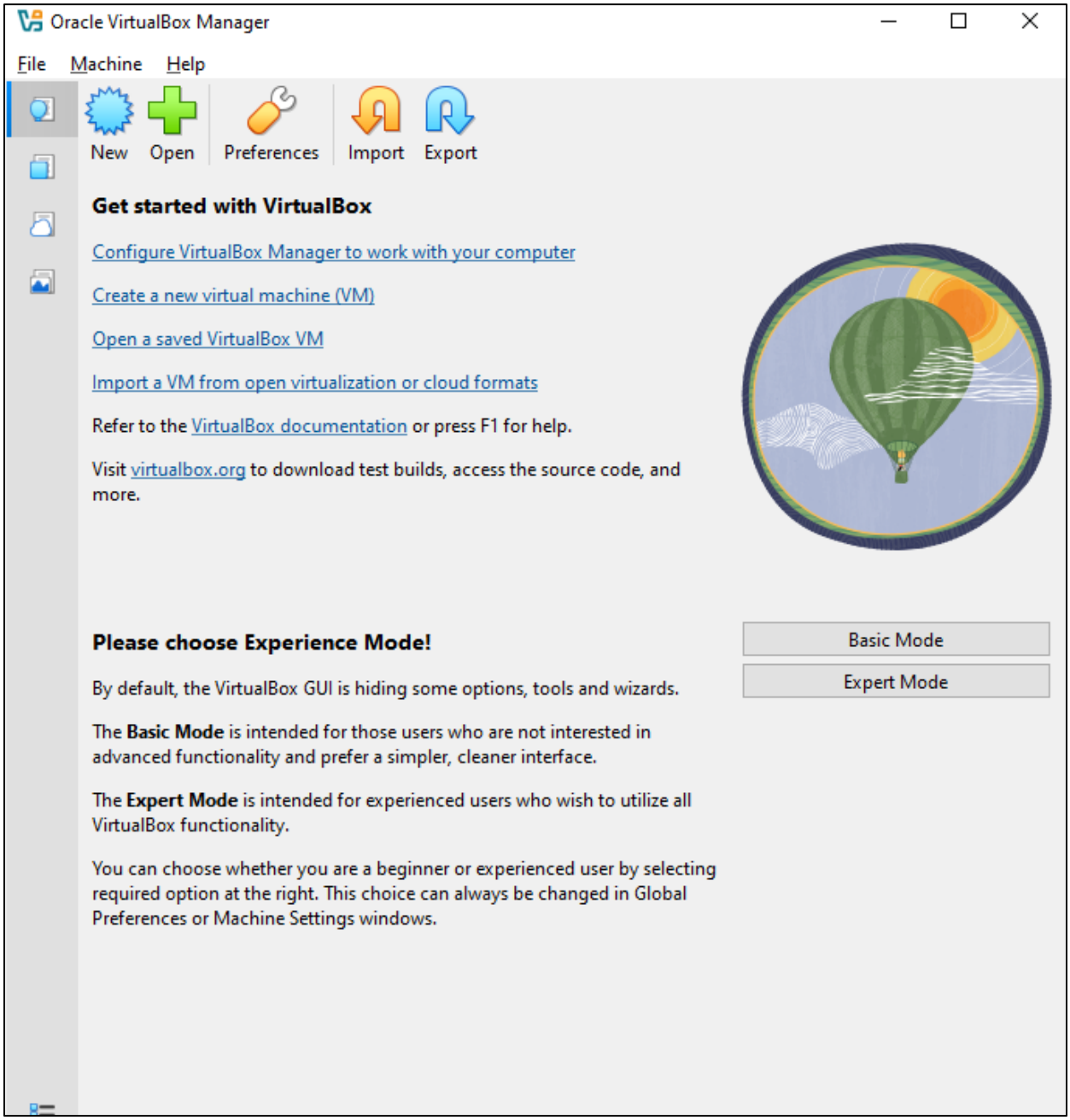

2. Kali Import and Kali VM Settings

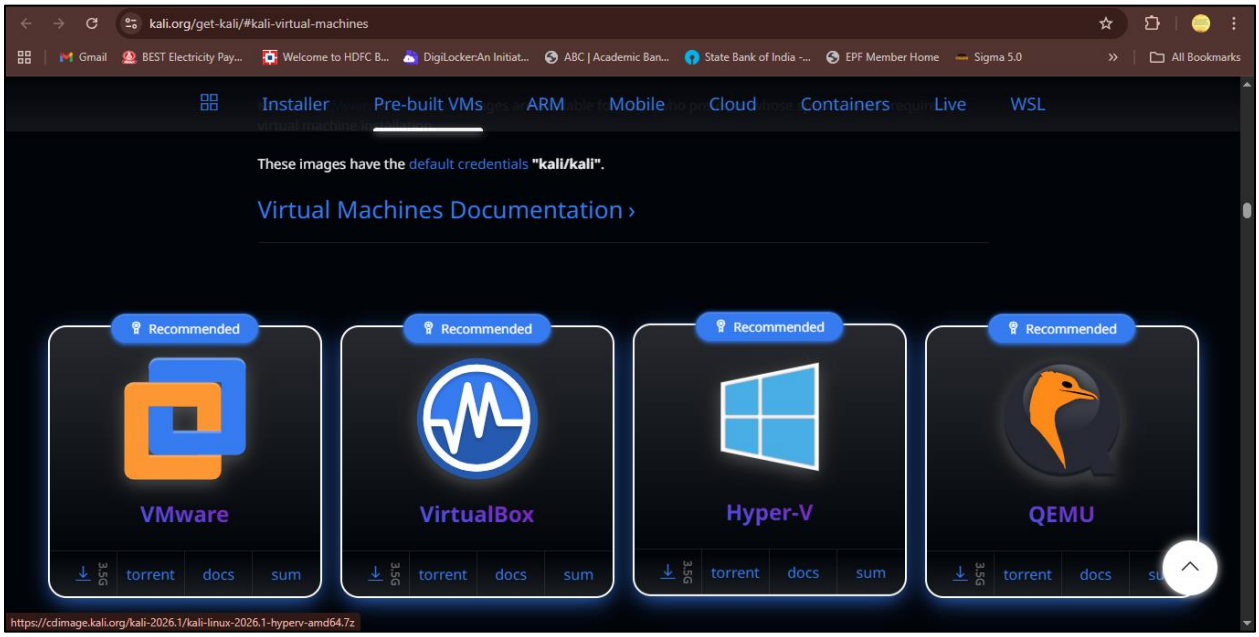

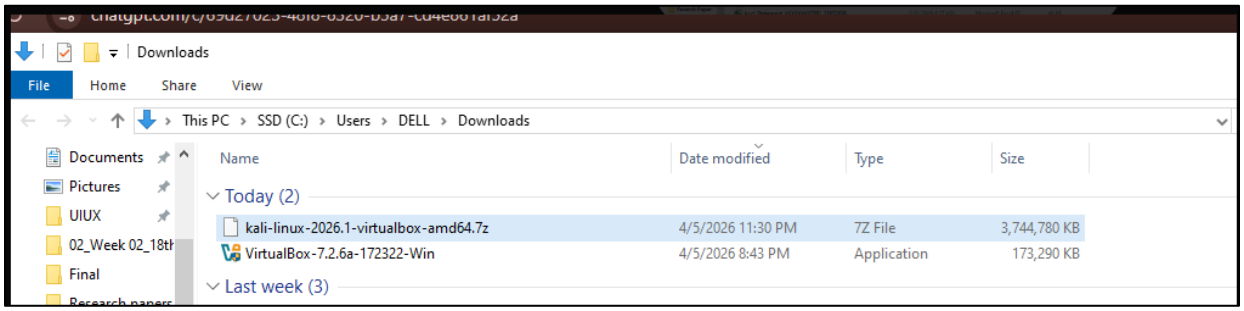

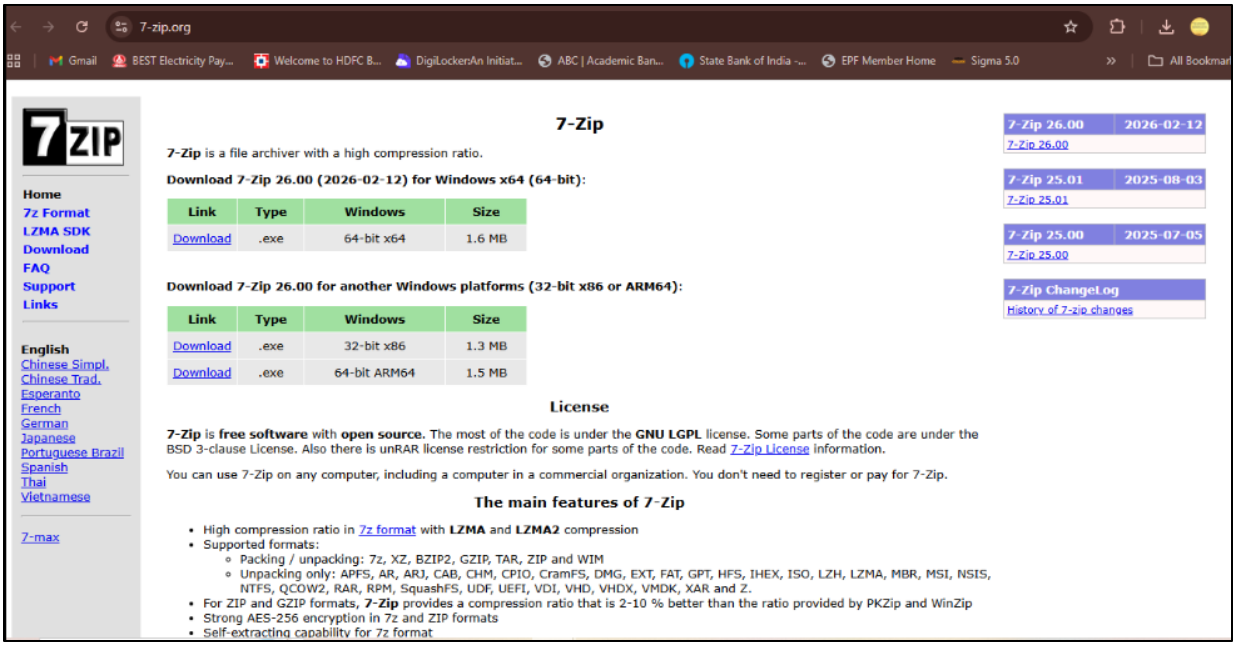
7-zip.org
7-Zip
7-Zip is a file archiver with a high compression ratio.
Download 7-Zip 26.00 (2026-02-12) for Windows x64 (64-bit):
Link Type Windows Size
Download .exe 64-bit x64 1.6 MB
Download 7-Zip 26.00 for another Windows platforms (32-bit x86 or ARM64):
Link Type Windows Size
Download .exe 32-bit x86 1.3 MB
Download .exe 64-bit ARM64 1.5 MB
License
7-Zip is free software with open source. The most of the code is under the GNU LGPL license. Some parts of the code are under the BSD 3-clause License. Also there is unRAR license restriction for some parts of the code. Read 7-Zip License information.
You can use 7-Zip on any computer, including a computer in a commercial organization. You don't need to register or pay for 7-Zip.
The main features of 7-Zip
High compression ratio in 7z format with LZMA and LZMA2 compression
Supported formats:
Packing / unpacking: 7z, XZ, BZIP2, GZIP, TAR, ZIP and WIM
Unpacking only: APFS, AR, ARJ, CAB, CHM, CPIO, CramFS, DMG, EXT, FAT, GPT, HFS, IHEX, ISO, LZH, LZMA, MBR, MSI, NSIS, NTFS, QCOW2, RAR, RPM, SquashFS, UDF, UEFI, VDI, VHD, VHDX, VMDK, XAR and Z.
For ZIP and GZIP formats, 7-Zip provides a compression ratio that is 2-10 % better than the ratio provided by PKZip and WinZip
Strong AES-256 encryption in 7z and ZIP formats
Self-extracting capability for 7z format
Home
7z Format
LZMA SDK
Download
FAQ
Support
Links
English
Chinese Simpl.
Chinese Trad.
Esperanto
French
German
Japanese
Portuguese Brazil
Spanish
Thai
Vietnamese
7-max
7-Zip 26.00 2026-02-12
7-Zip 26.00
7-Zip 25.01 2025-08-03
7-Zip 25.01
7-Zip 25.00 2025-07-05
7-Zip 25.00
7-Zip ChangeLog
History of 7-zip changes

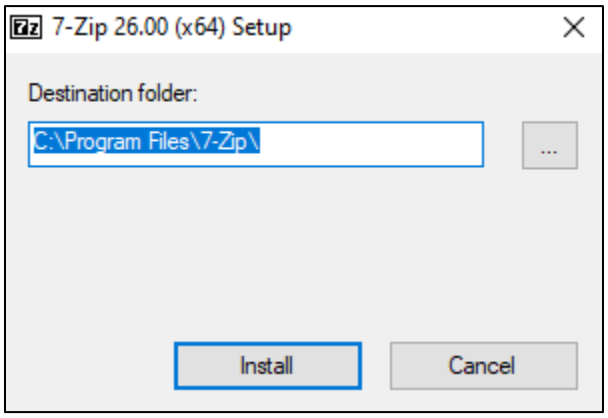
7-Zip 26.00 (x64) Setup
Destination folder:
C:\Program Files\7-Zip\
...
Install
Cancel

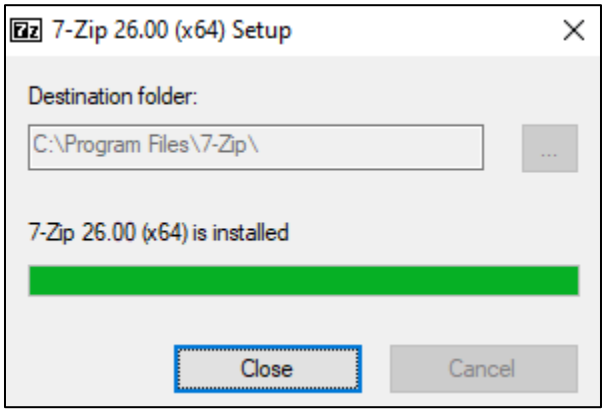
7-Zip 26.00 (x64) Setup
Destination folder:
C:\Program Files\7-Zip\
...
7-Zip 26.00 (x64) is installed
Close
Cancel

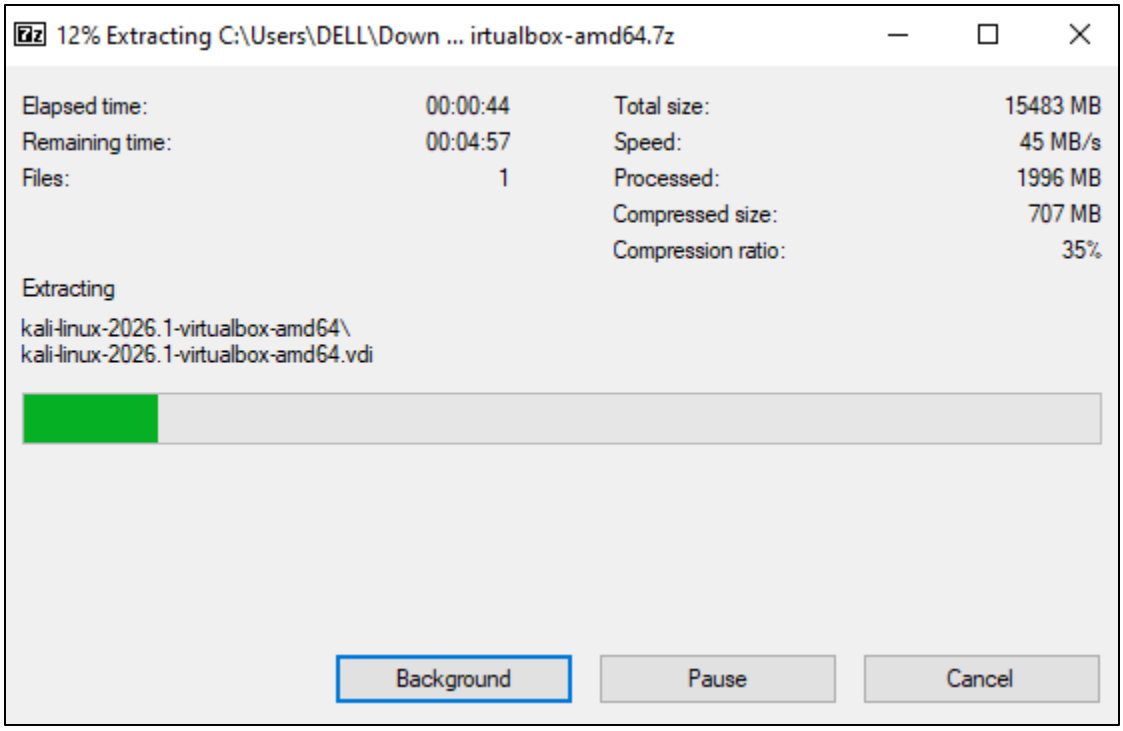
12% Extracting C:\Users\DELL\Down ... irtualbox-amd64.7z
Elapsed time: 00:00:44
Remaining time: 00:04:57
Files: 1
Total size: 15483 MB
Speed: 45 MB/s
Processed: 1996 MB
Compressed size: 707 MB
Compression ratio: 35%
Extracting
kali-linux-2026.1-virtualbox-amd64\
kali-linux-2026.1-virtualbox-amd64.vdi
Background
Pause
Cancel

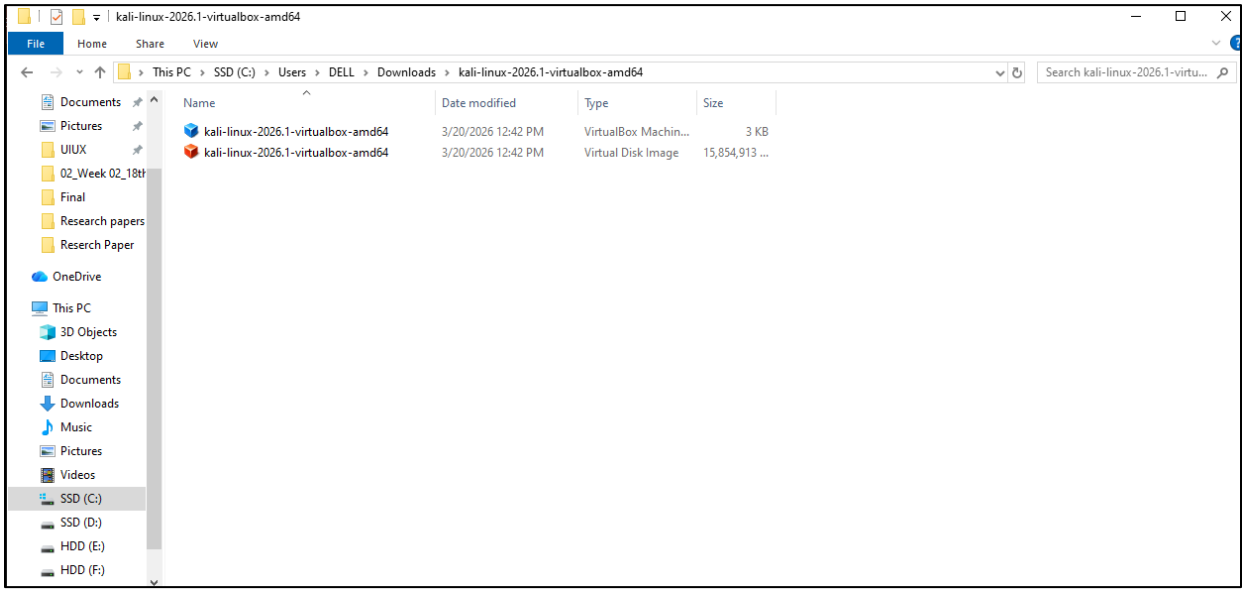
kali-linux-2026.1-virtualbox-amd64
File
Home
Share
View
This PC › SSD (C:) › Users › DELL › Downloads › kali-linux-2026.1-virtualbox-amd64
Name
Date modified
Type
Size
kali-linux-2026.1-virtualbox-amd64 3/20/2026 12:42 PM VirtualBox Machin... 3 KB
kali-linux-2026.1-virtualbox-amd64 3/20/2026 12:42 PM Virtual Disk Image 15,854,913 ...
Documents
Pictures
UIUX
Final
Research papers
Reserch Paper
OneDrive
This PC
3D Objects
Desktop
Documents
Downloads
Music
Pictures
Videos
SSD (C:)
SSD (D:)
HDD (E:)
HDD (F:)

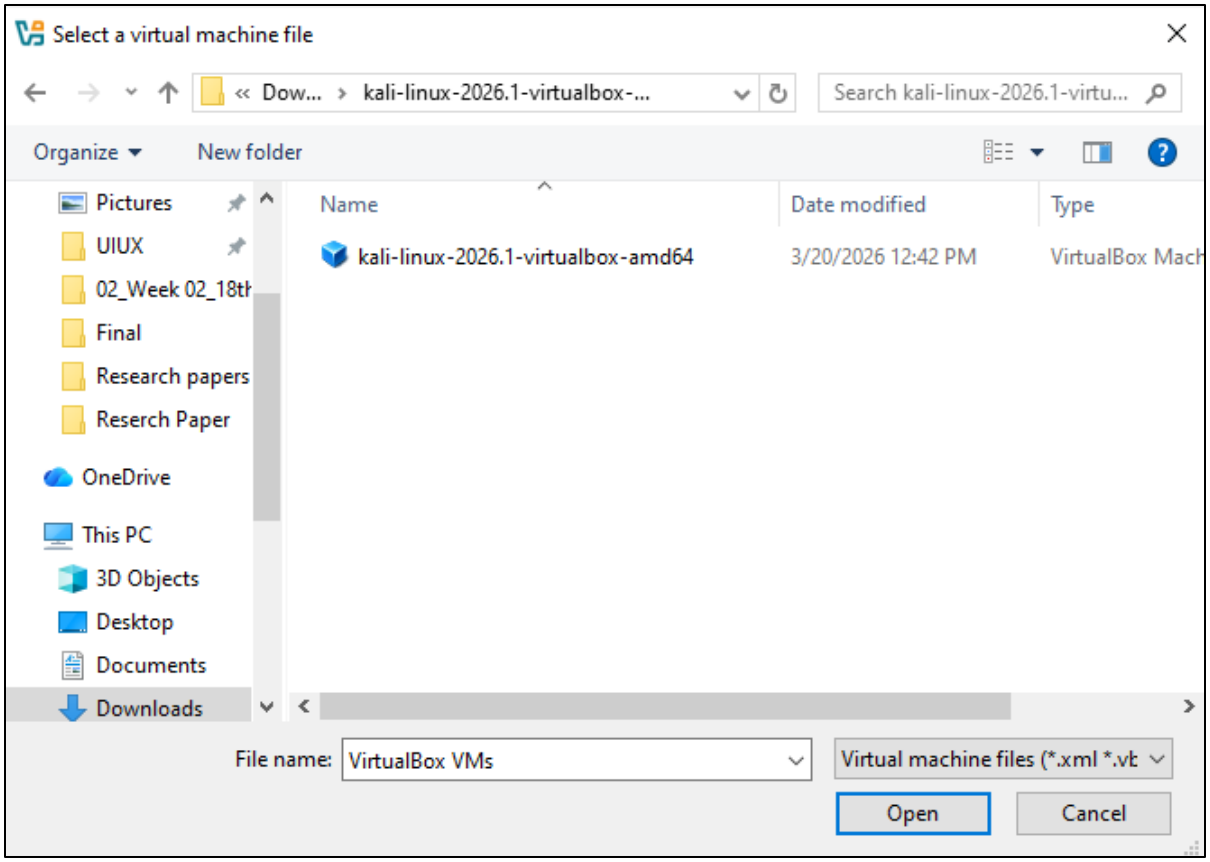

Kali Linux imported in VirtualBox

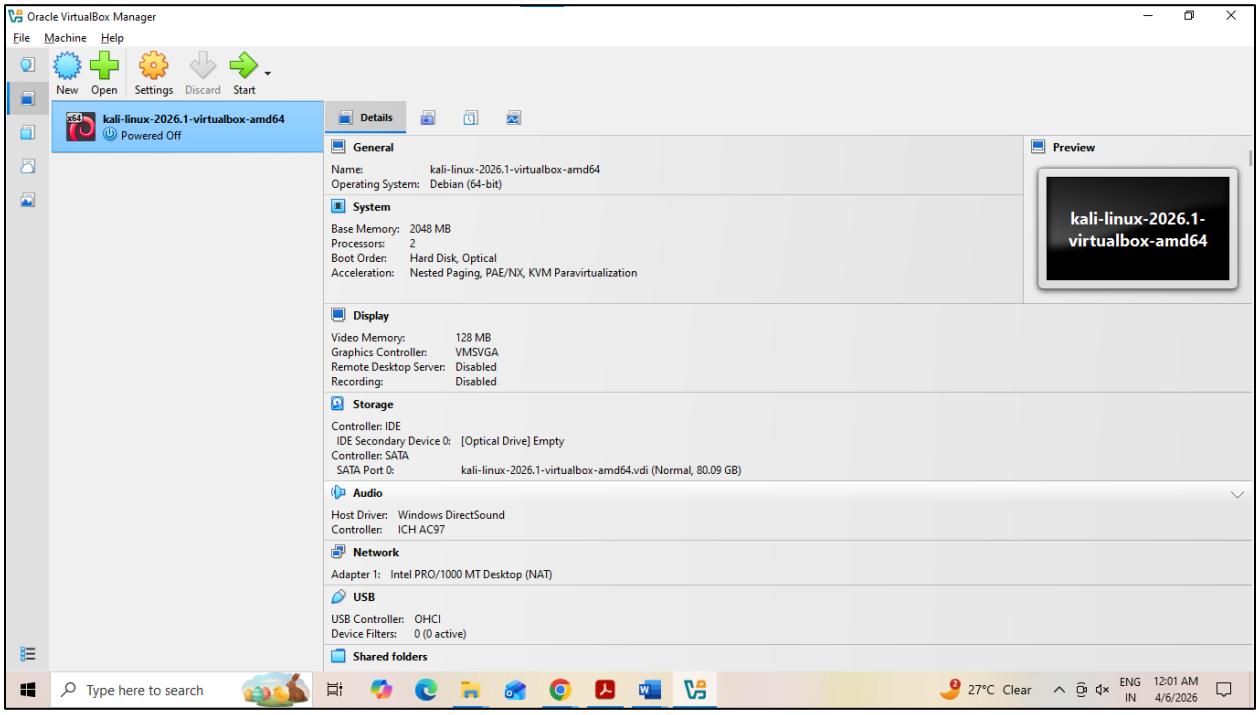

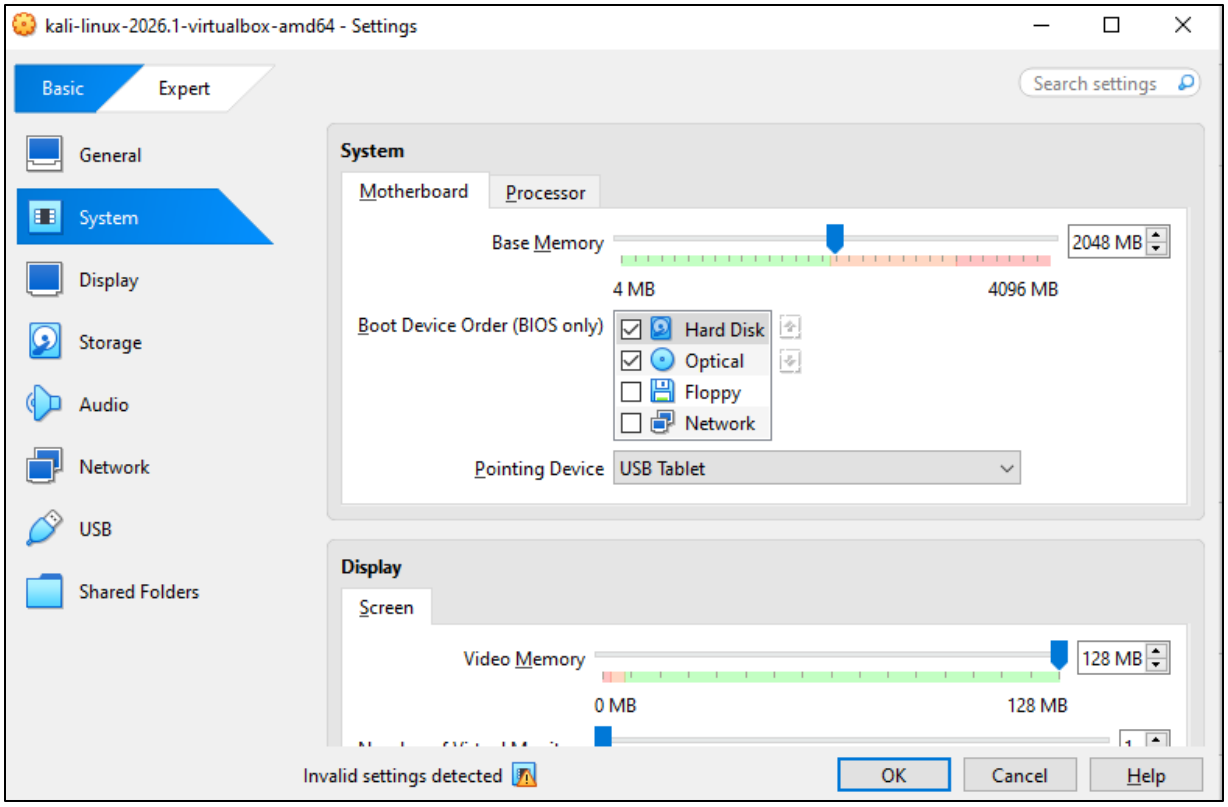
kali-linux-2026.1-virtualbox-amd64 - Settings
Basic
Expert
Search settings
General
System
Display
Storage
Audio
Network
USB
Shared Folders
System
Motherboard
Processor
Base Memory
2048 MB
4 MB
4096 MB
Boot Device Order (BIOS only)
Hard Disk
Optical
Floppy
Network
Pointing Device
USB Tablet
Display
Screen
Video Memory
128 MB
0 MB
128 MB
Invalid settings detected
OK
Cancel
Help

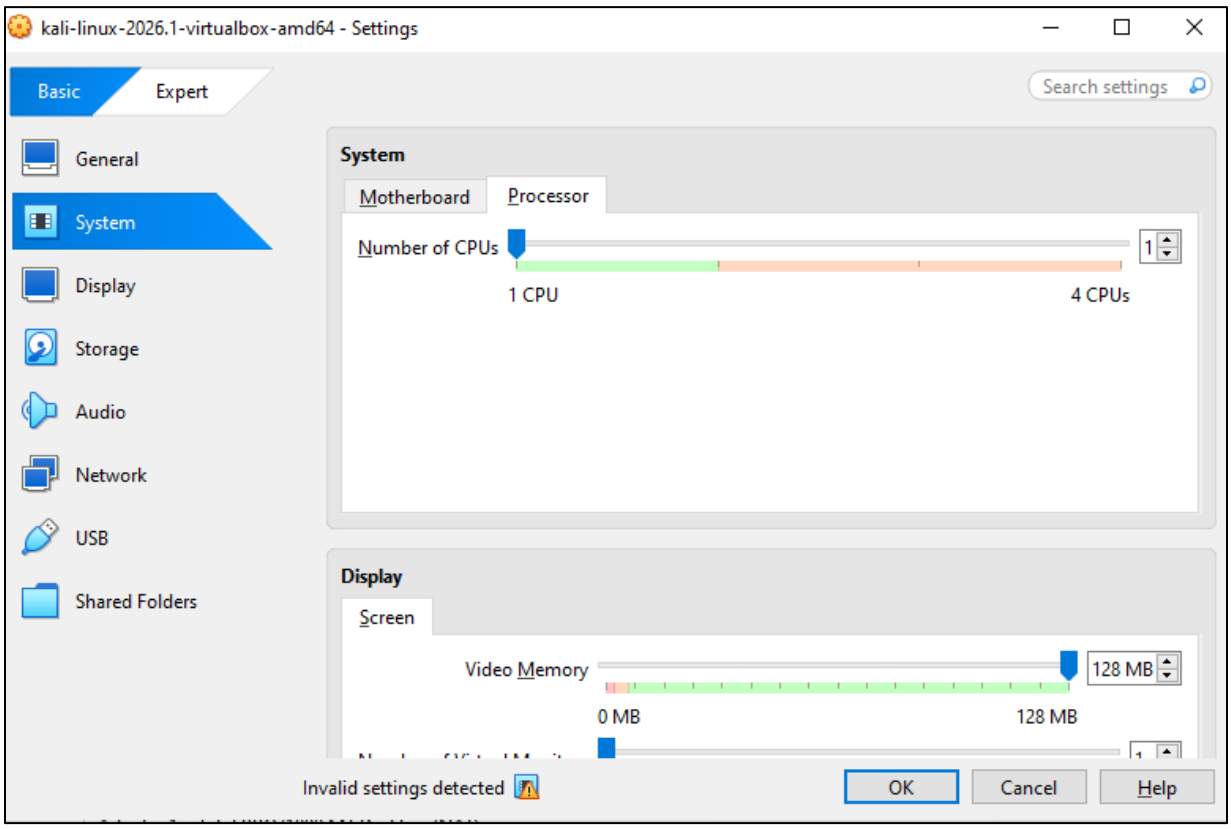
kali-linux-2026.1-virtualbox-amd64 - Settings
Basic
Expert
Search settings
General
System
Display
Storage
Audio
Network
USB
Shared Folders
System
Motherboard
Processor
Number of CPUs
1
1 CPU
4 CPUs
Display
Screen
Video Memory
128 MB
0 MB
128 MB
Invalid settings detected
OK
Cancel
Help

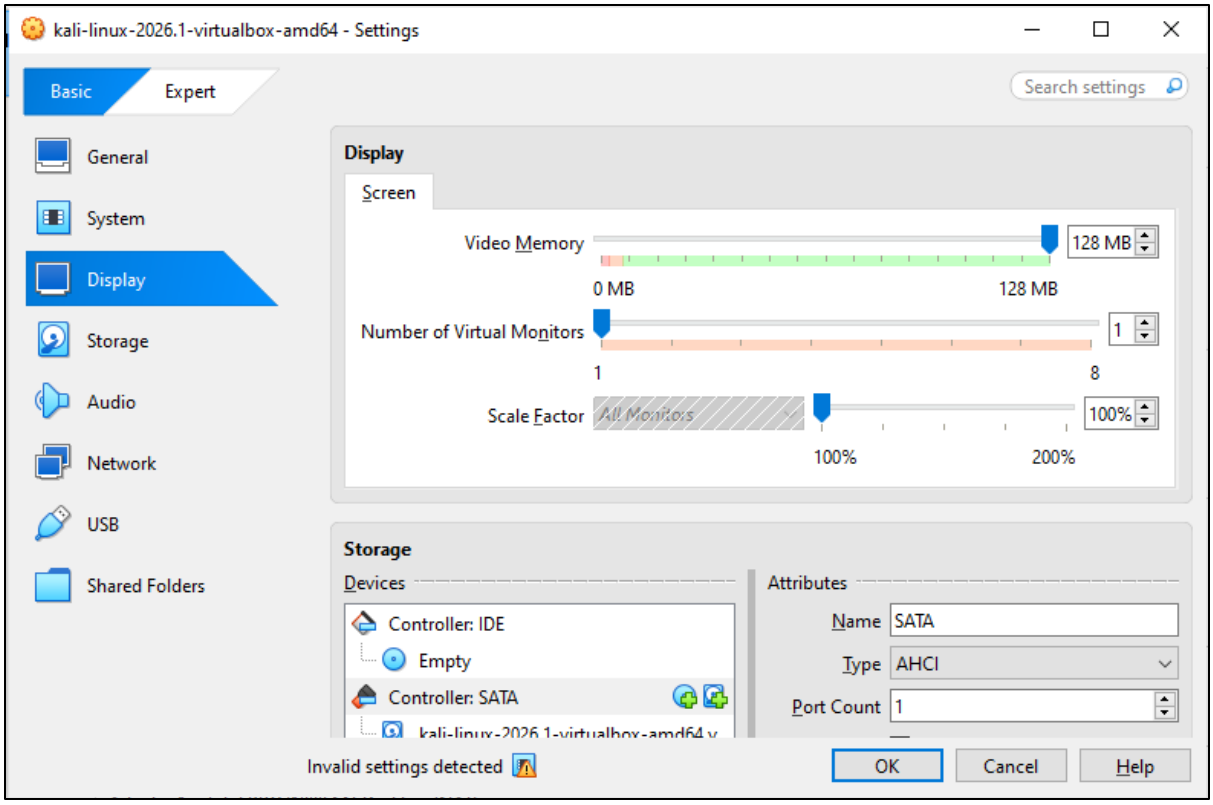
kali-linux-2026.1-virtualbox-amd64 - Settings
Basic
Expert
Search settings
General
System
Display
Storage
Audio
Network
USB
Shared Folders
Display
Screen
Video Memory
128 MB
0 MB
128 MB
Number of Virtual Monitors
1
1
8
Scale Factor
All Monitors
100%
100%
200%
Storage
Devices
Controller: IDE
Empty
Controller: SATA
Attributes
Name
SATA
Type
AHCI
Port Count
1
Invalid settings detected
OK
Cancel
Help

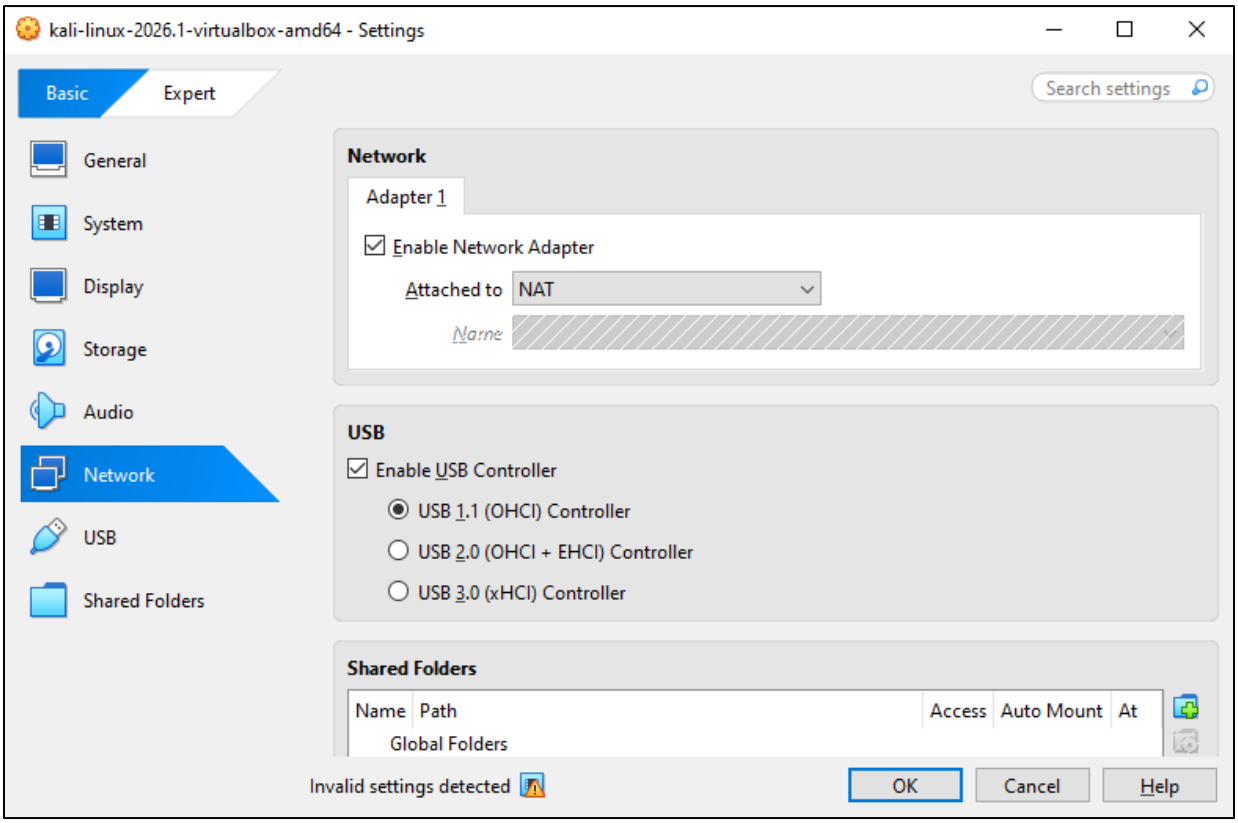
kali-linux-2026.1-virtualbox-amd64 - Settings
Basic
Expert
Search settings
General
System
Display
Storage
Audio
Network
USB
Shared Folders
Network
Adapter 1
Enable Network Adapter
Attached to
NAT
Name
USB
Enable USB Controller
USB 1.1 (OHCI) Controller
USB 2.0 (OHCI + EHCI) Controller
USB 3.0 (xHCI) Controller
Shared Folders
Name
Path
Access
Auto Mount
At
Global Folders
Invalid settings detected
OK
Cancel
Help

Kali VM configuration screenshot

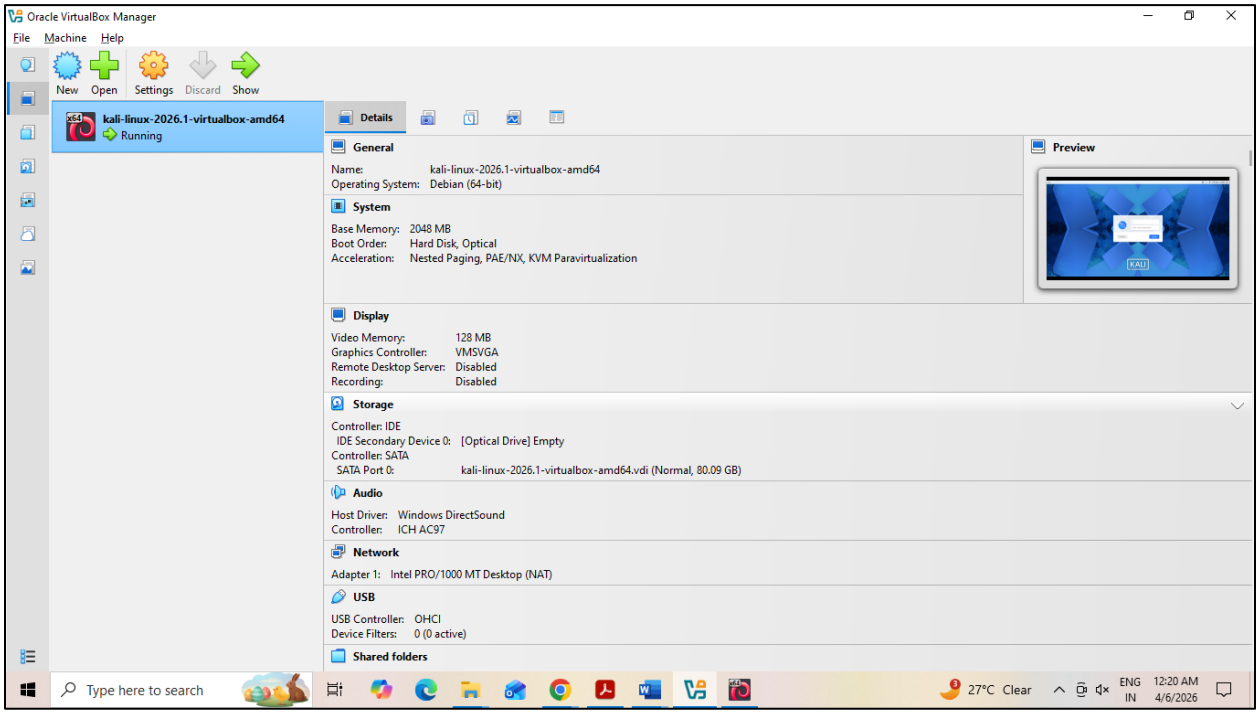

3.kali Login and kali desktop

Kali login screen

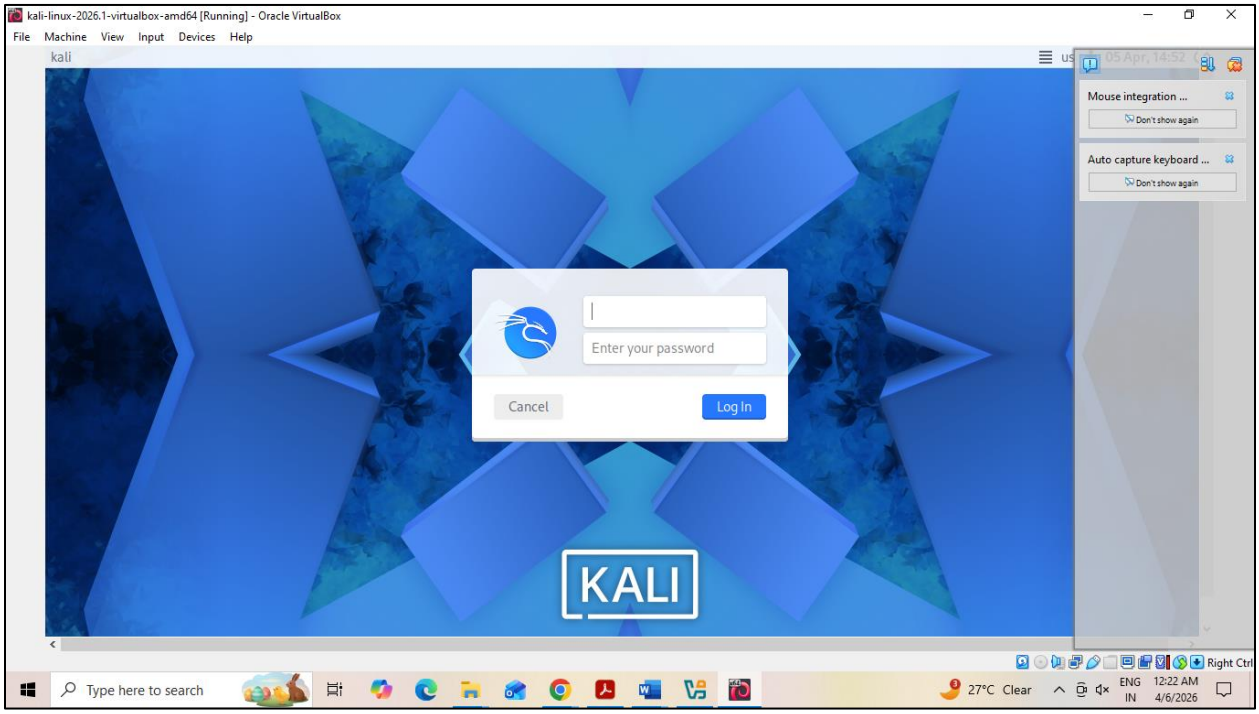

Kali desktop screenshot

4. kali update:

Kali update terminal output

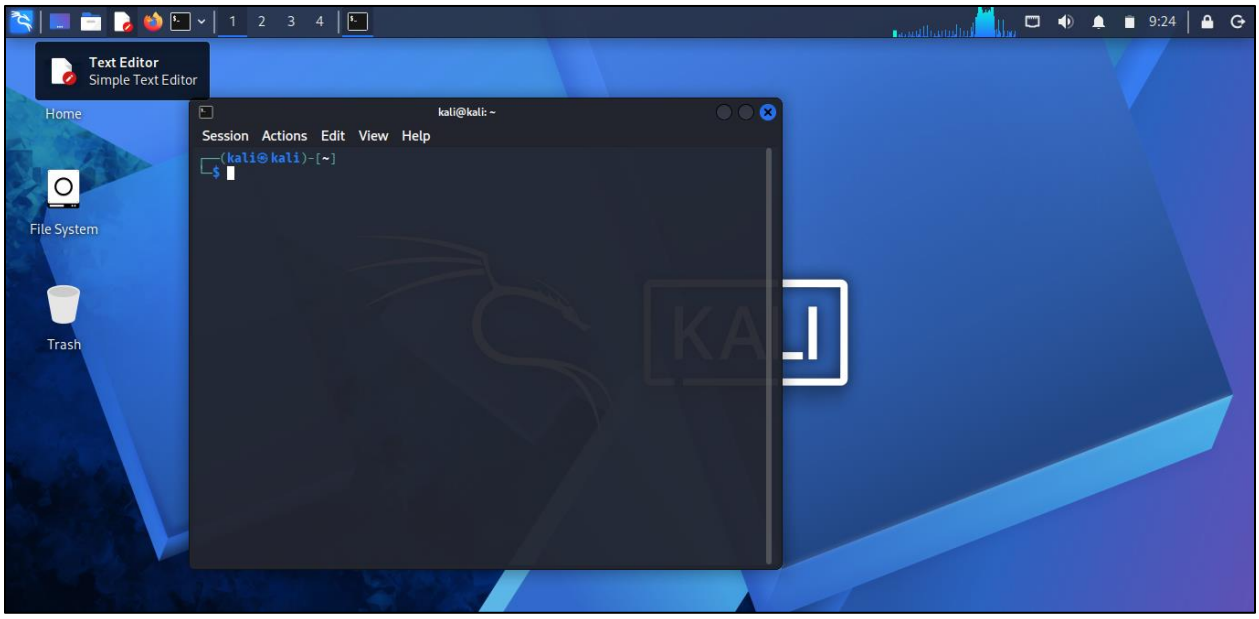

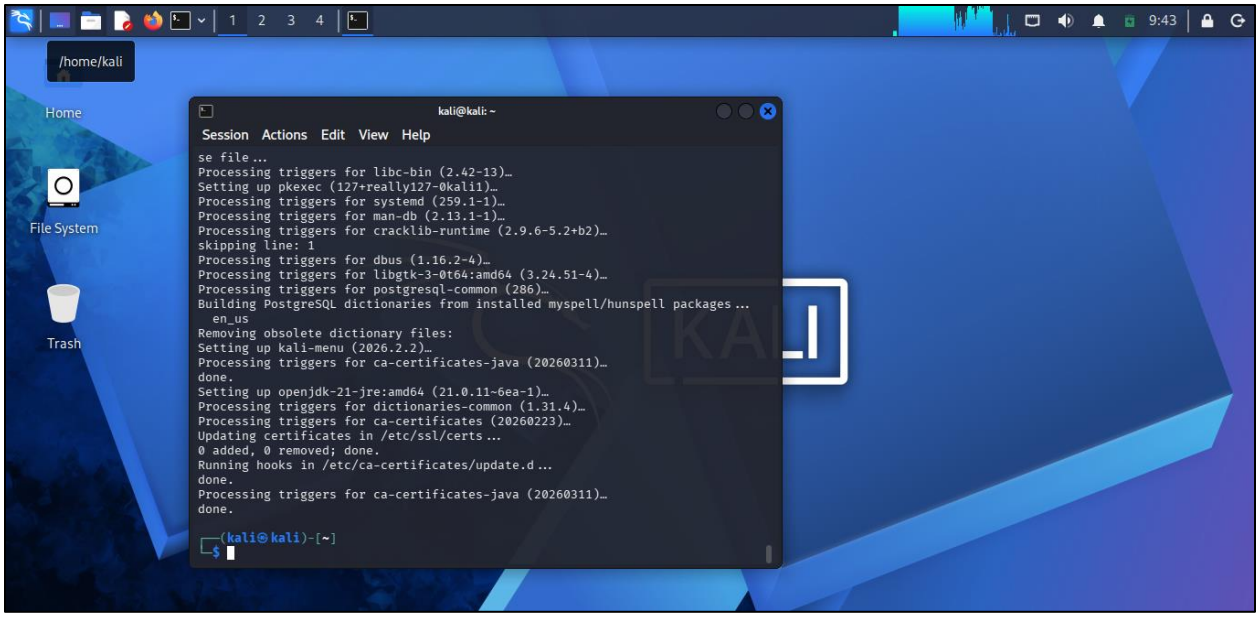

5. Creating Working Lab Folders:

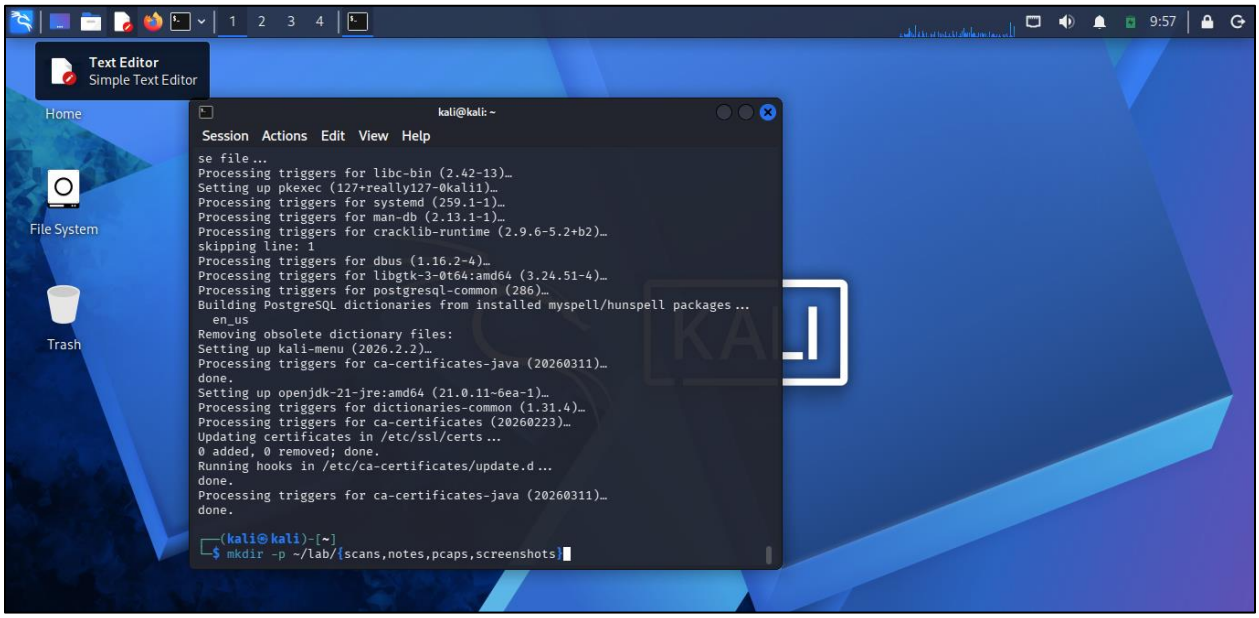

Lab folder creation output

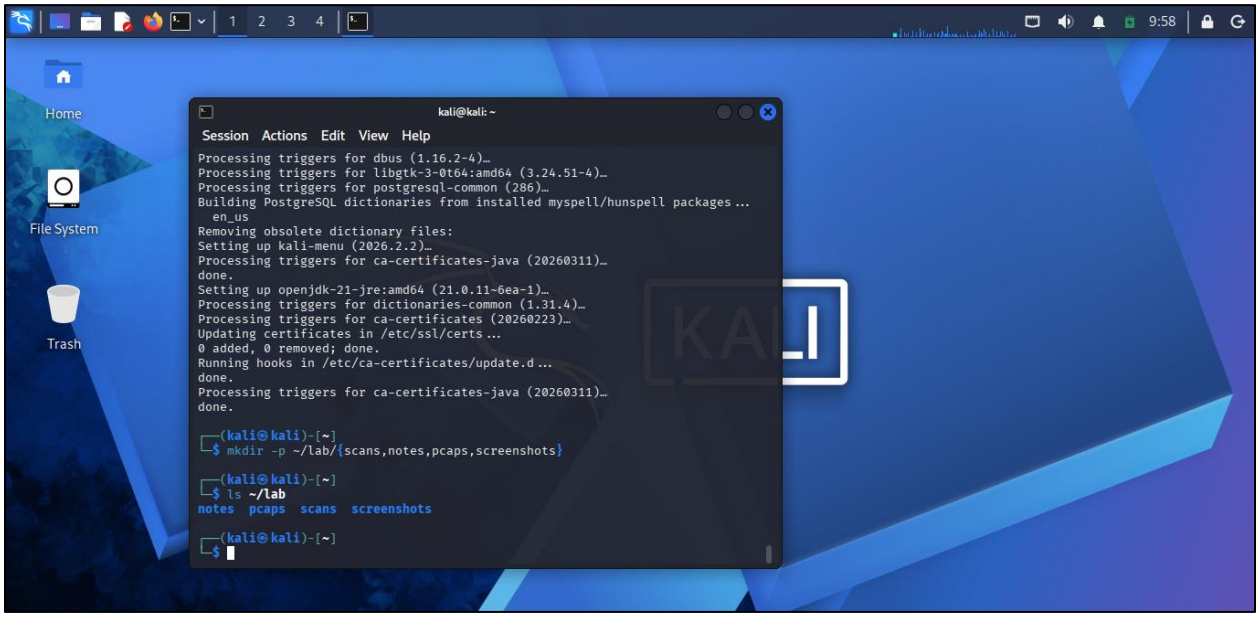

6. DVWA Login

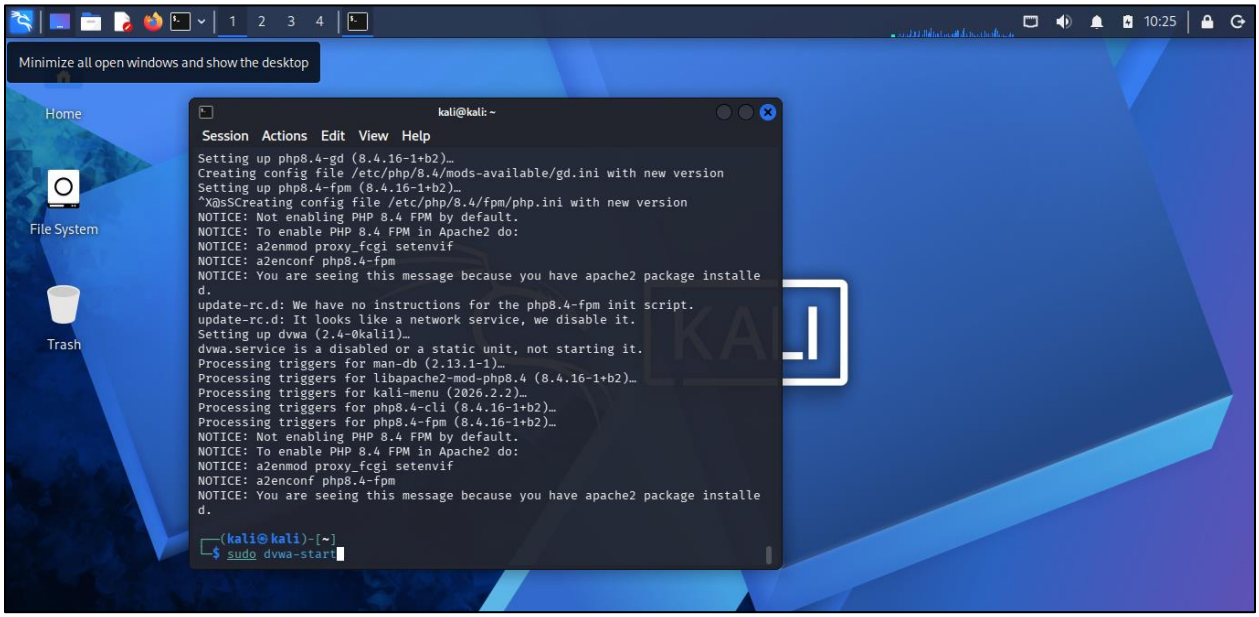

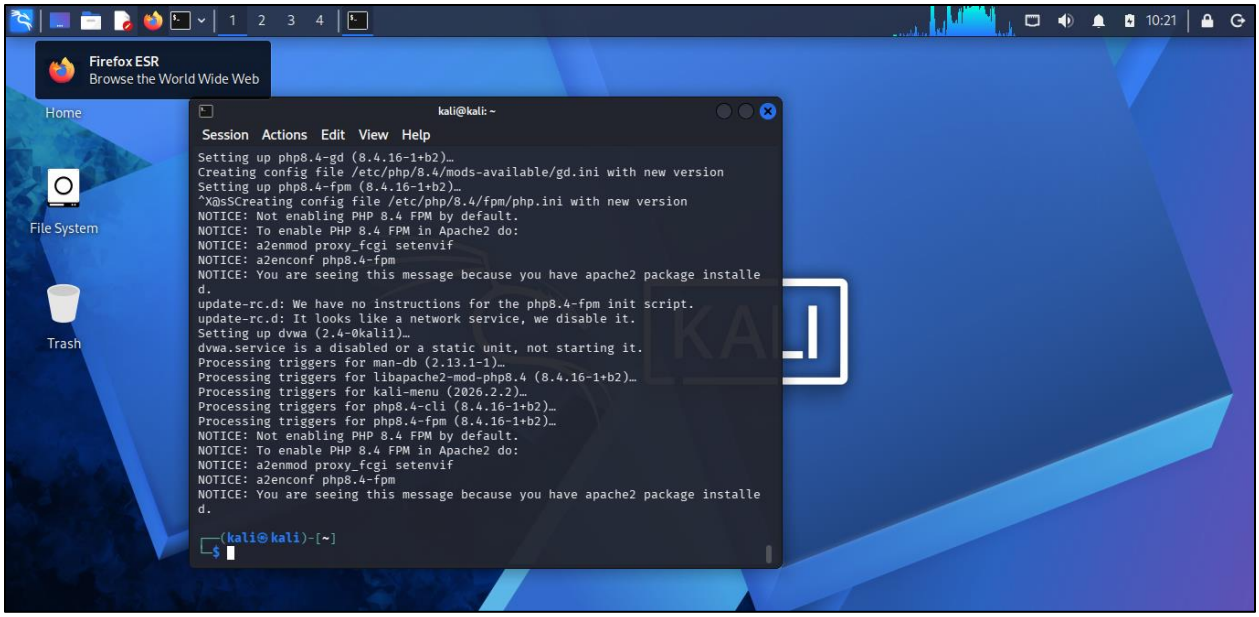

DVWA login page

7. Ip configuration:

IP configuration output

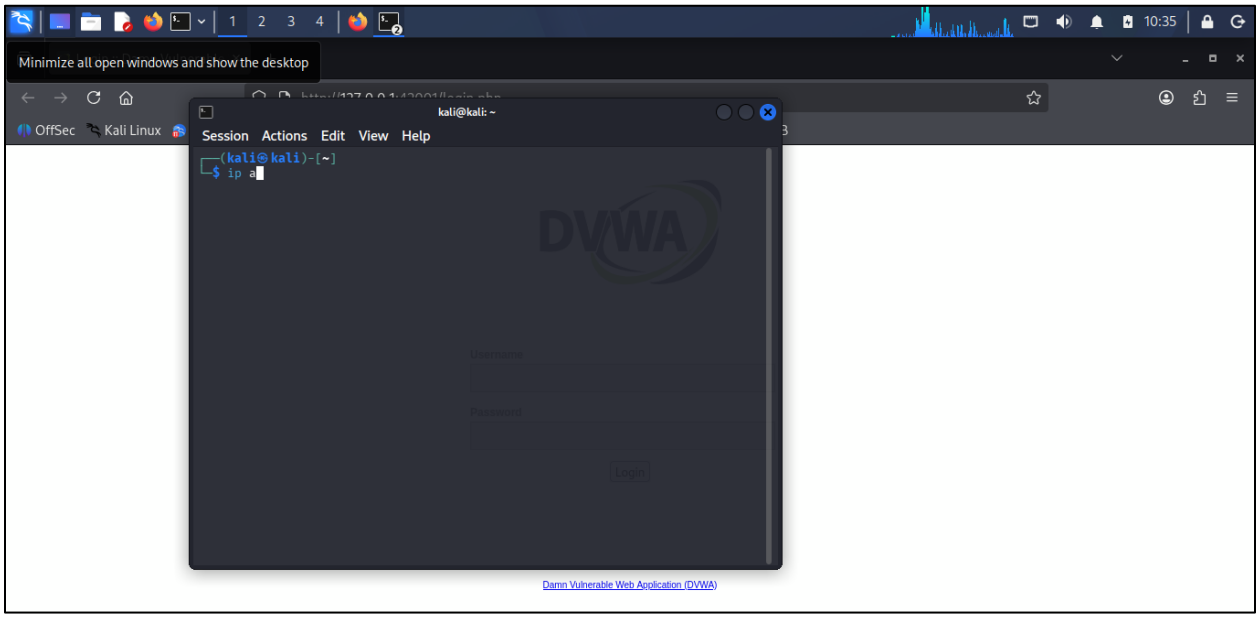

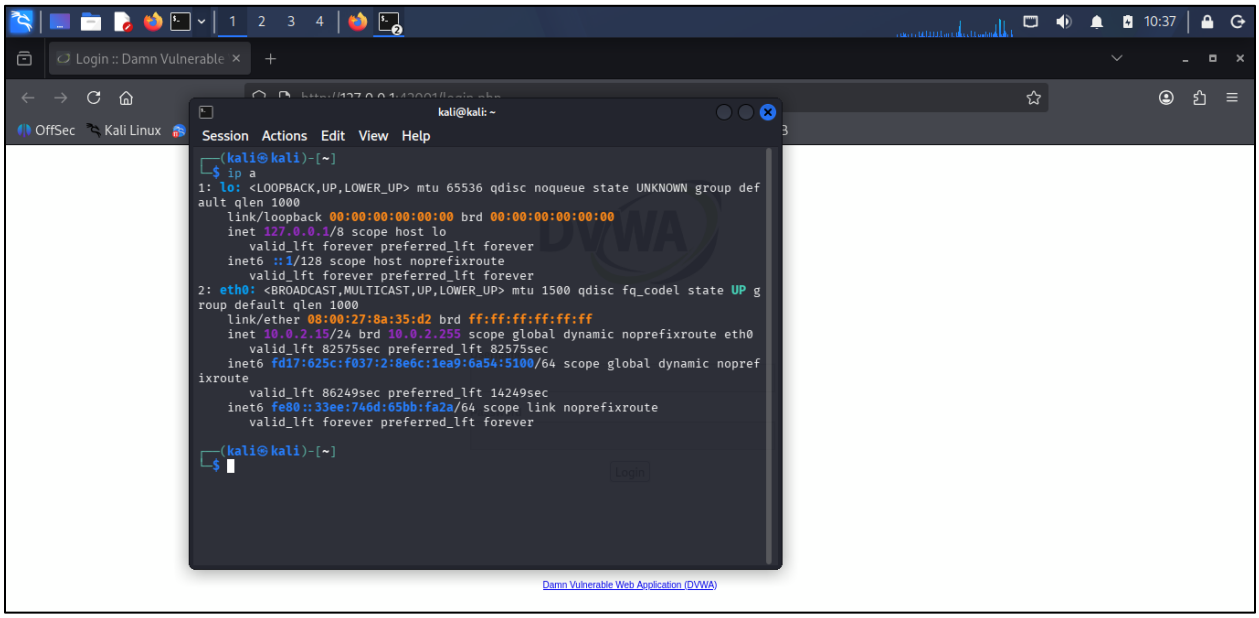

8. Ping test:

Ping test output

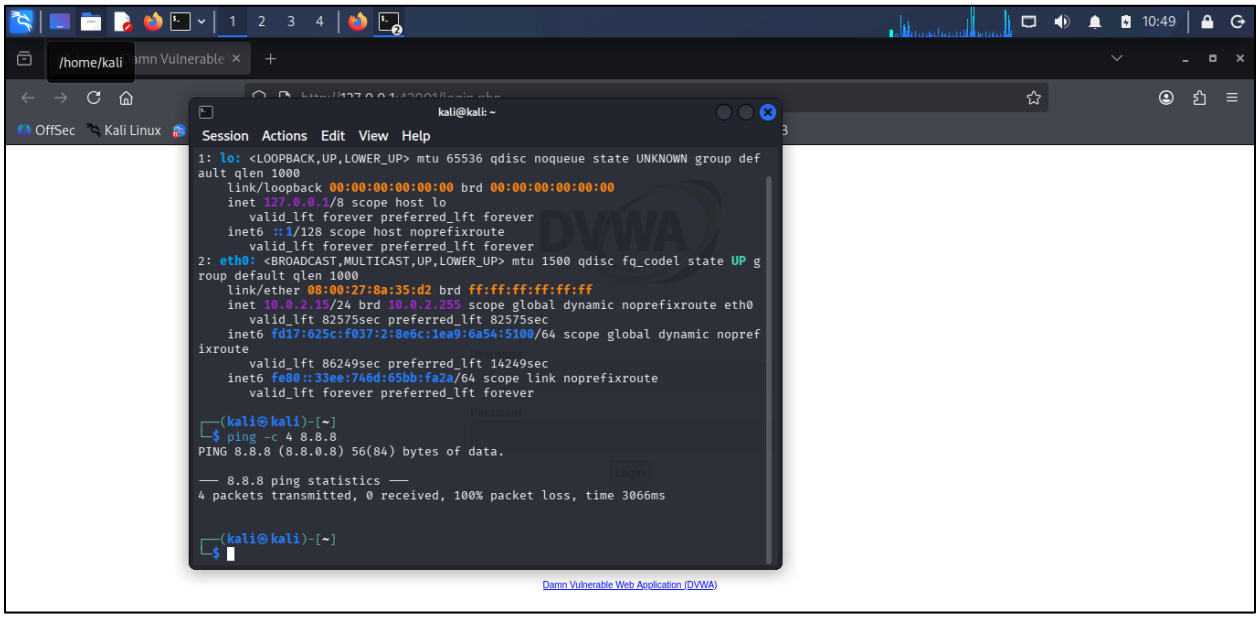

9. Nmap Validation:

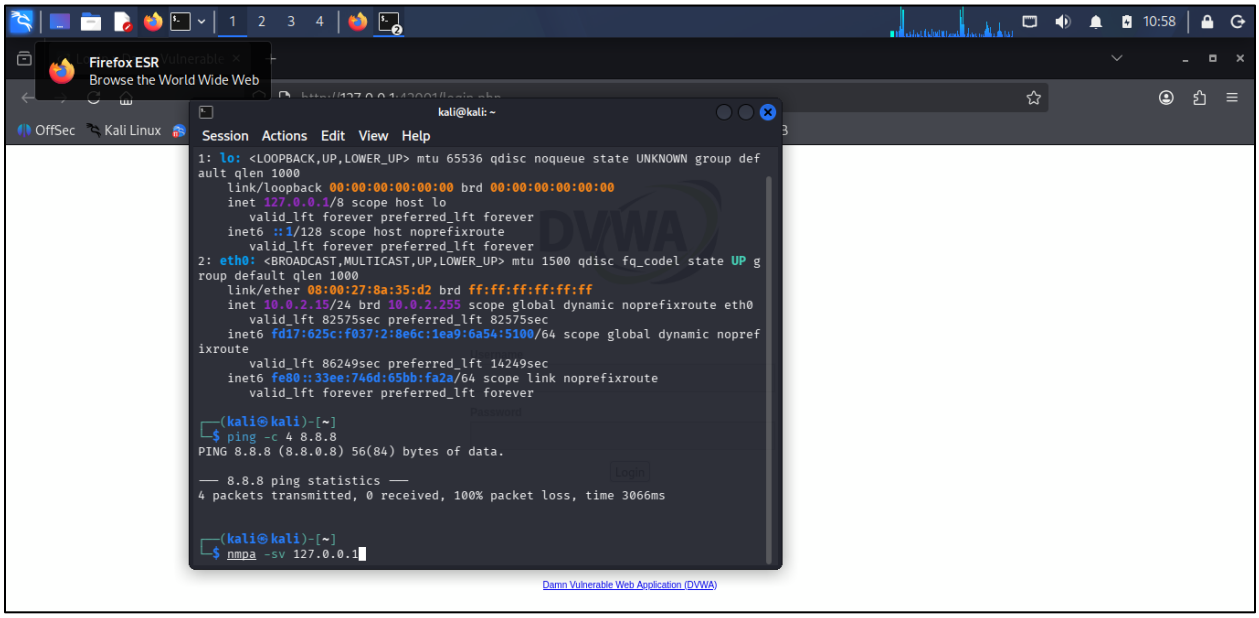

Nmap scan output

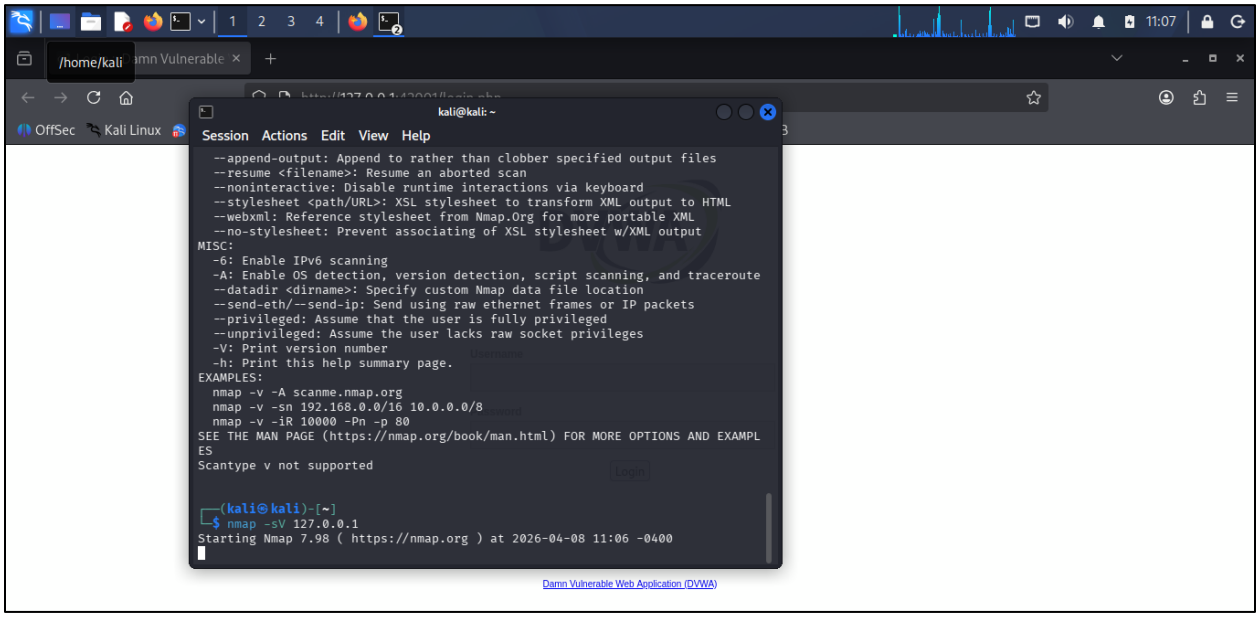

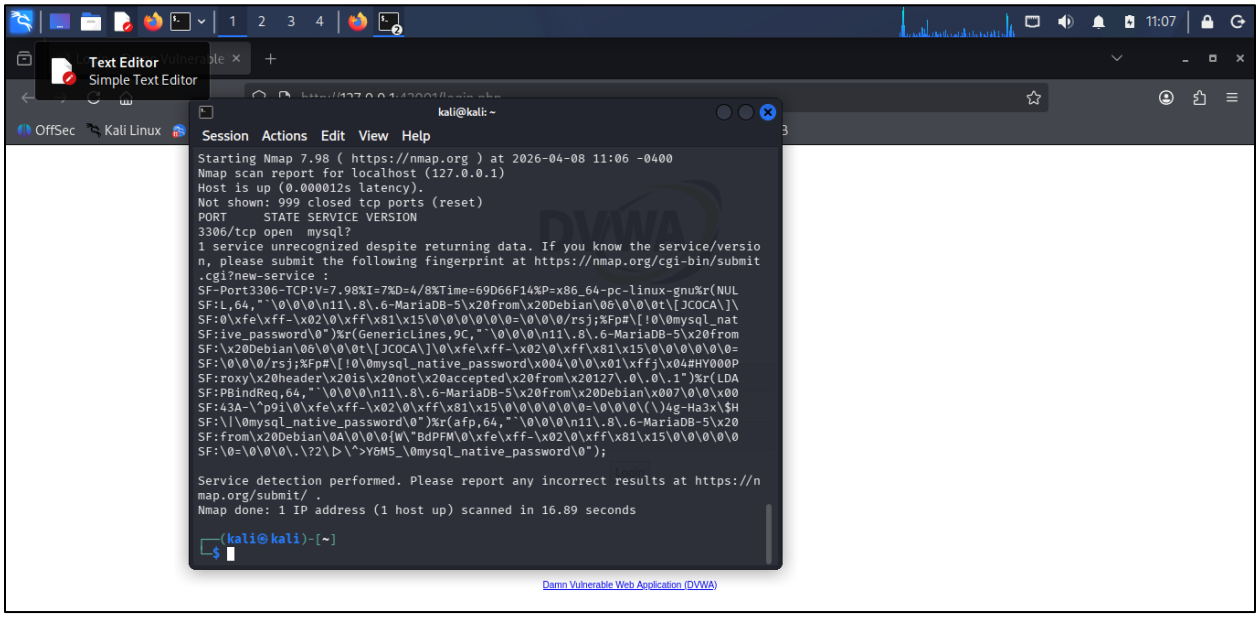

10. Burp Suite Validation

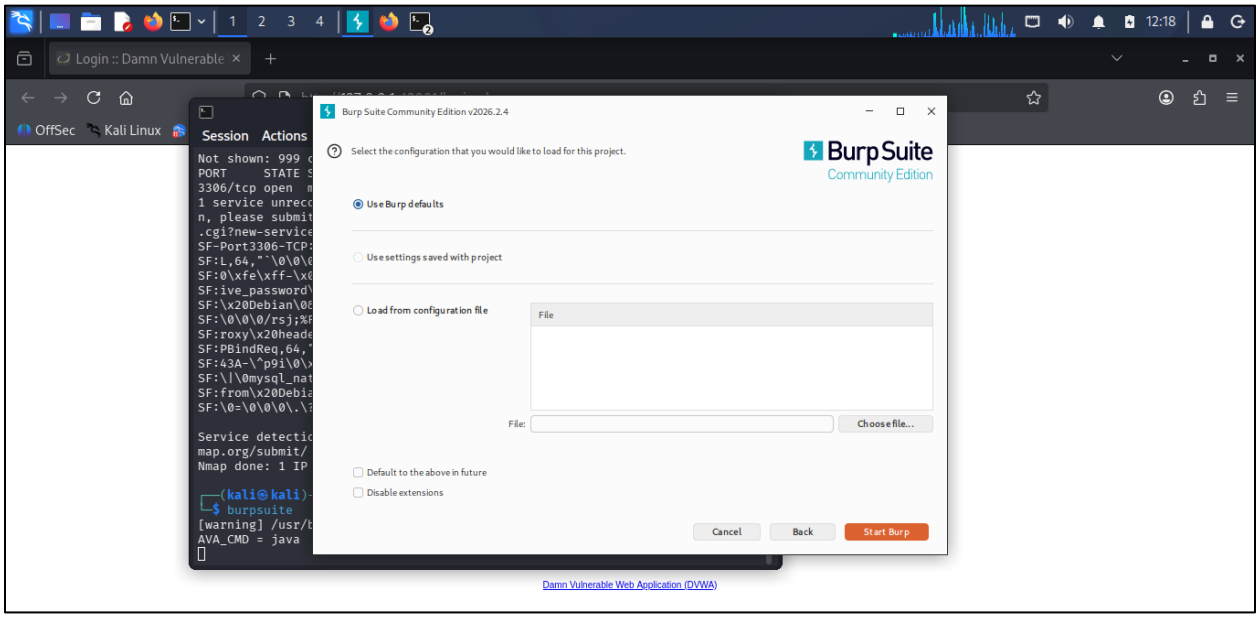

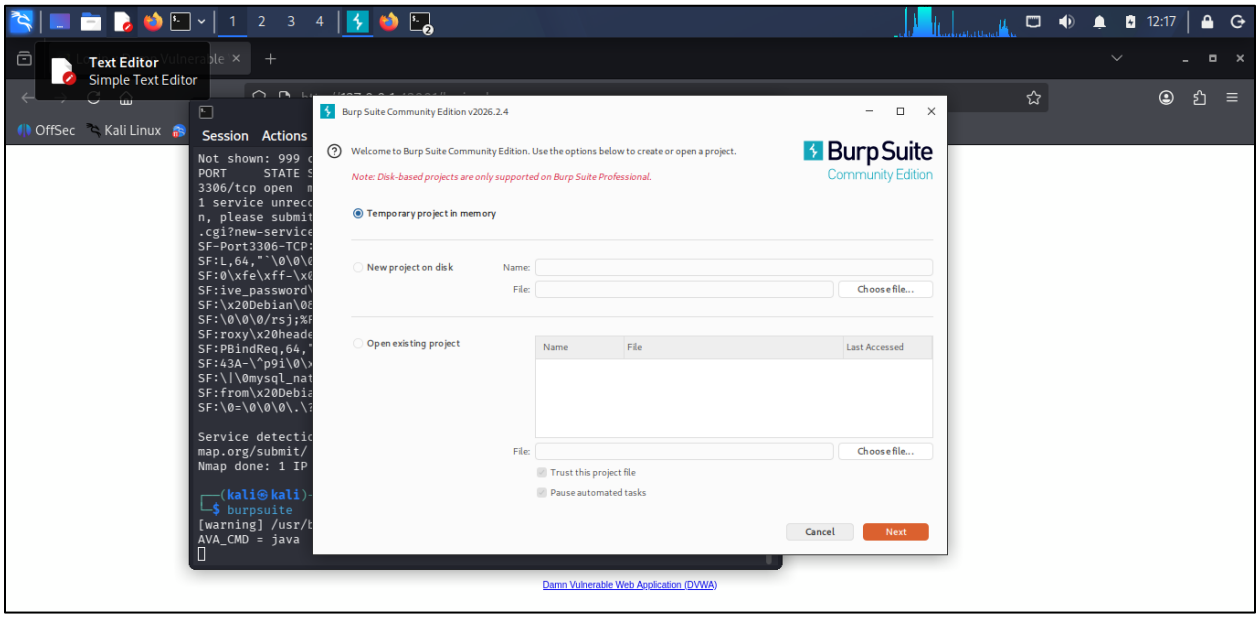

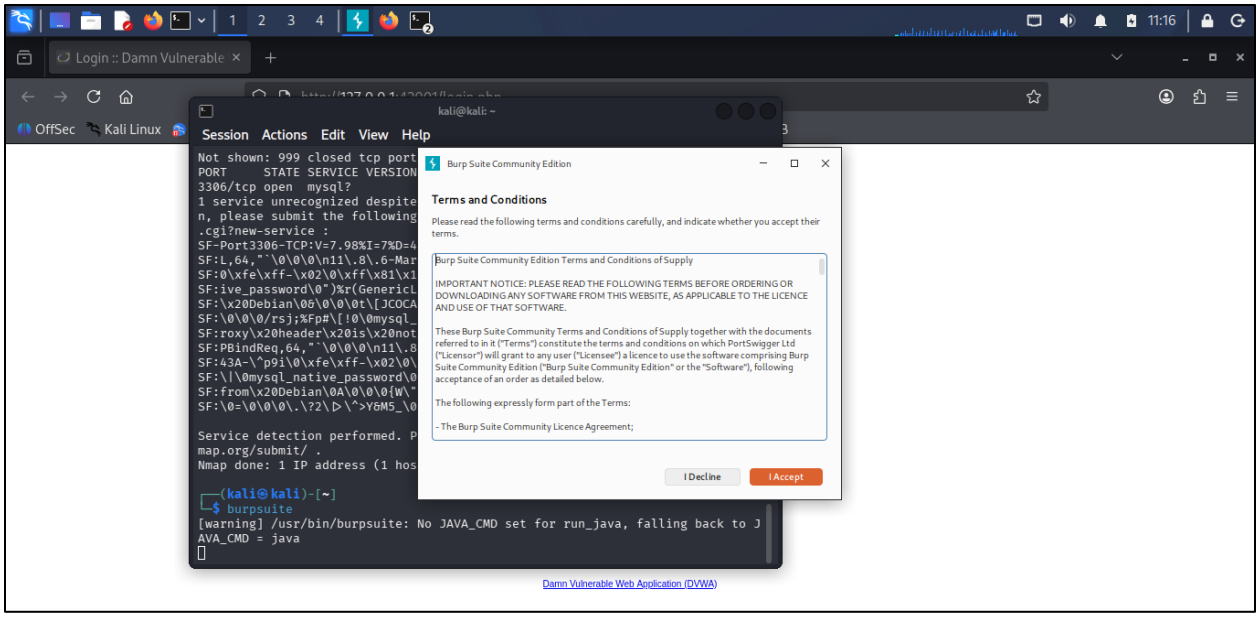
Login :: Damn Vulnerable
kali@kali: ~
Session Actions Edit View Help
Burp Suite Community Edition
Terms and Conditions
Please read the following terms and conditions carefully, and indicate whether you accept their terms.
Burp Suite Community Edition Terms and Conditions of Supply
IMPORTANT NOTICE: PLEASE READ THE FOLLOWING TERMS BEFORE ORDERING OR DOWNLOADING ANY SOFTWARE FROM THIS WEBSITE, AS APPLICABLE TO THE LICENCE AND USE OF THAT SOFTWARE.
These Burp Suite Community Terms and Conditions of Supply together with the documents referred to in it ("Terms") constitute the terms and conditions on which PortSwigger Ltd ("Licensor") will grant to any user ("Licensee") a licence to use the software comprising Burp Suite Community Edition ("Burp Suite Community Edition" or the "Software"), following acceptance of an order as detailed below.
The following expressly form part of the Terms:
- The Burp Suite Community Licence Agreement;
I Decline
I Accept
[warning] /usr/bin/burpsuite: No JAVA_CMD set for run_java, falling back to JAVA_CMD = java
Damn Vulnerable Web Application (DVWA)

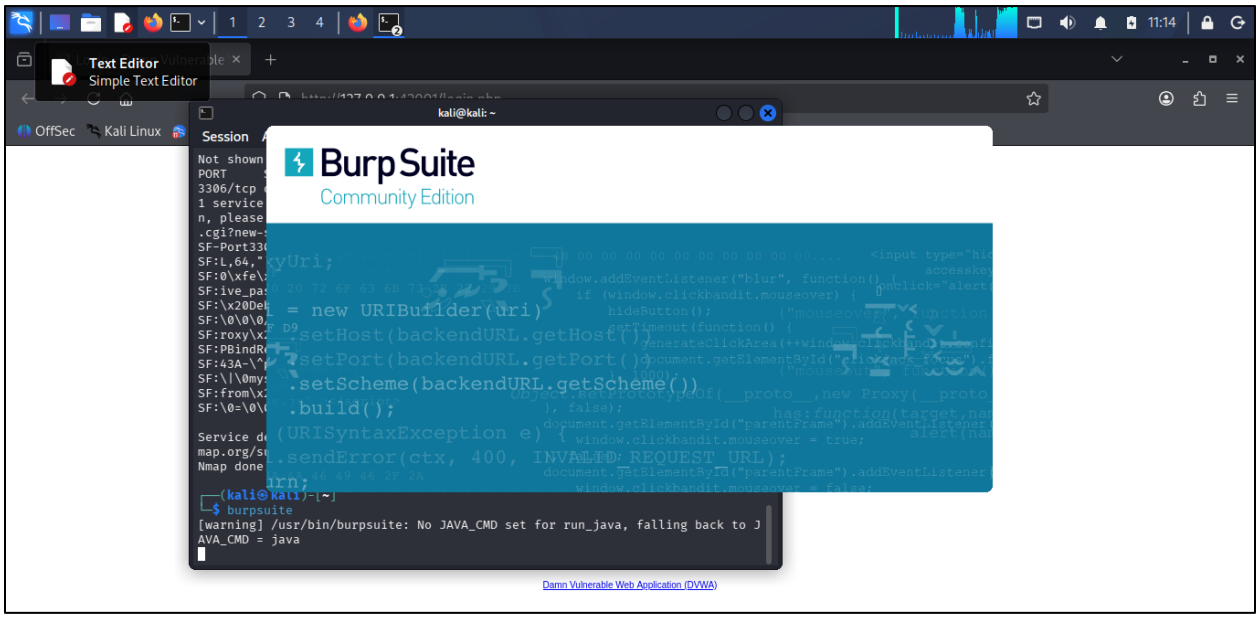
Text Editor
Simple Text Editor
kali@kali: ~
Burp Suite
Community Edition
[warning] /usr/bin/burpsuite: No JAVA_CMD set for run_java, falling back to JAVA_CMD = java
Damn Vulnerable Web Application (DVWA)

Burp Suite main window

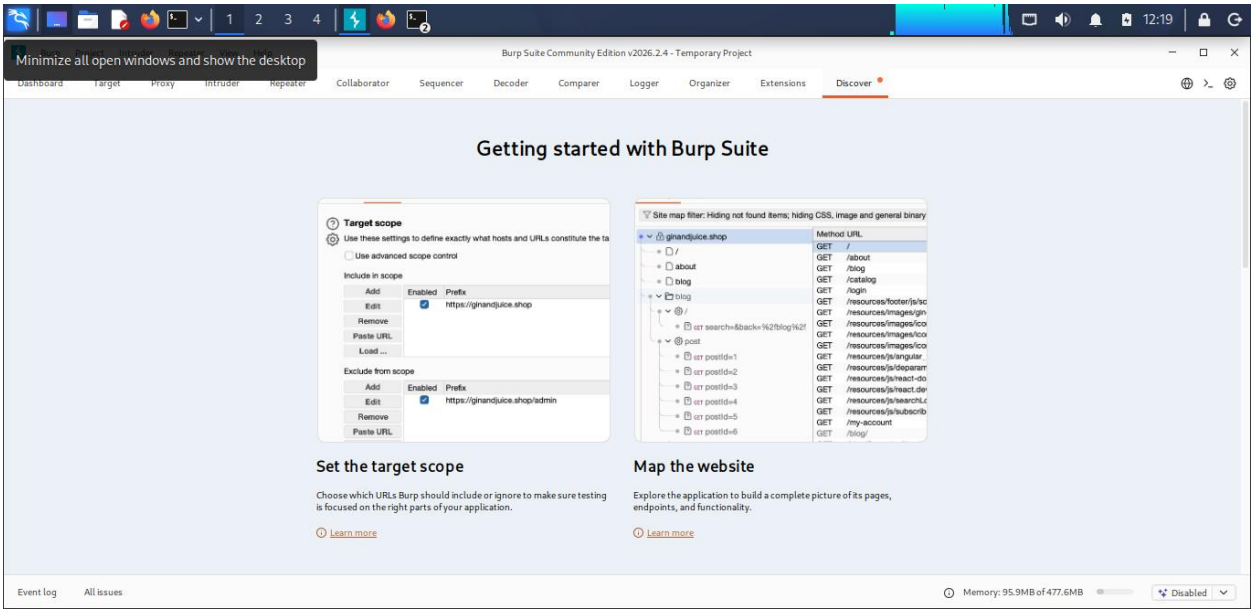

11. Wireshark Validation

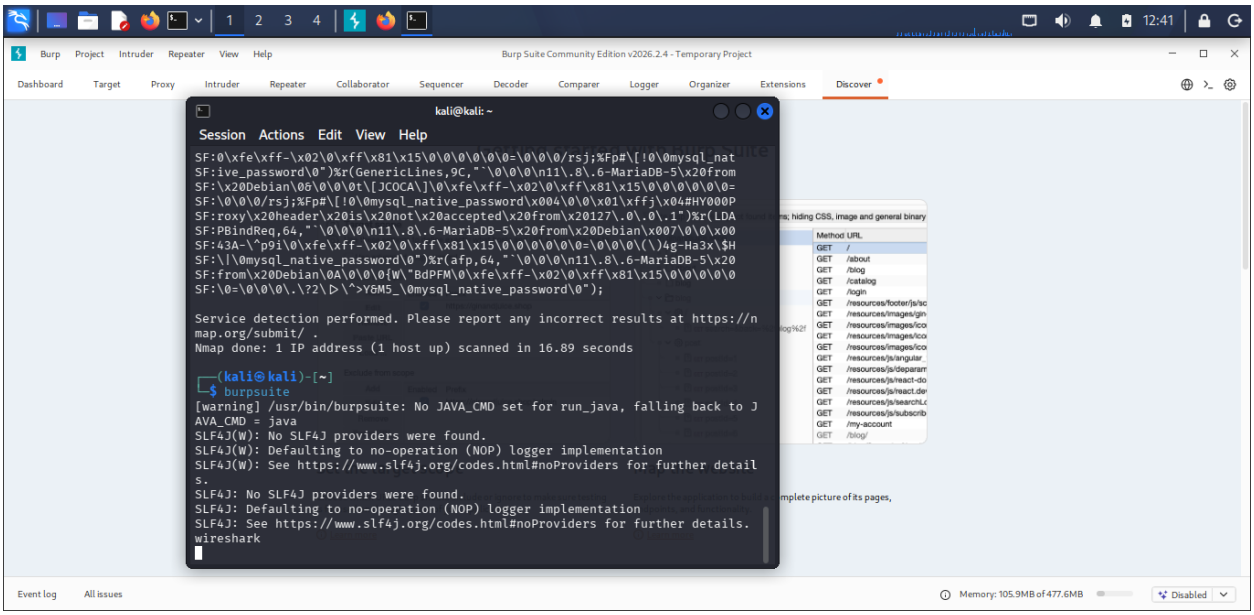

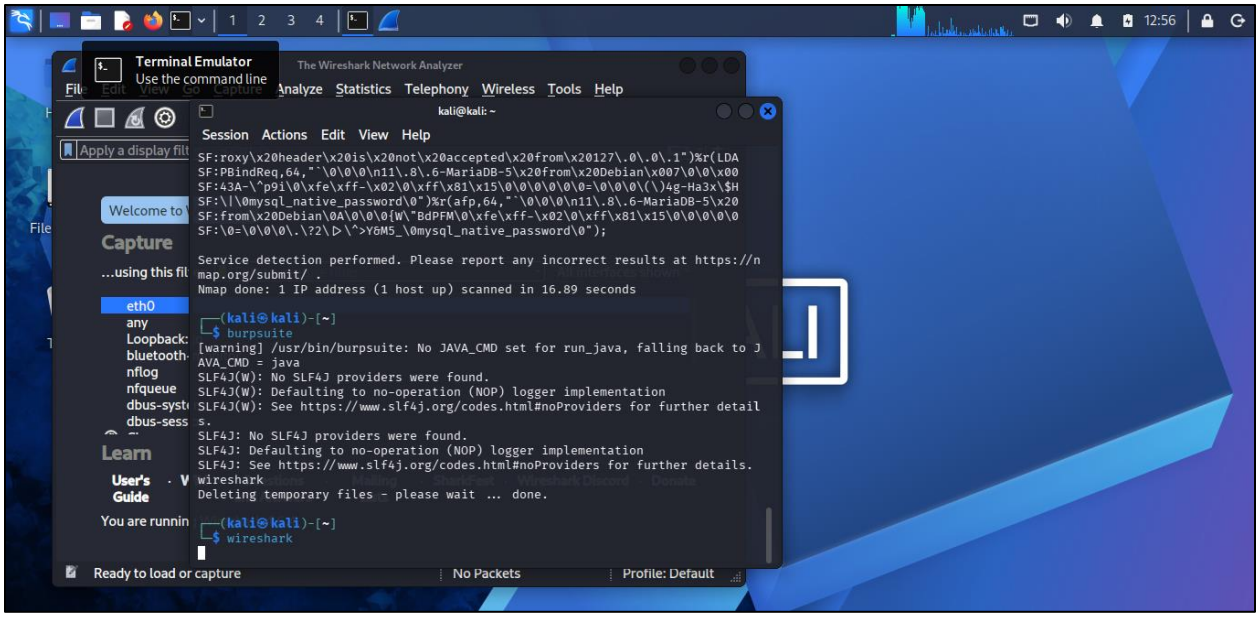
Terminal Emulator
Use the command line
The Wireshark Network Analyzer
Analyze Statistics Telephony Wireless Tools Help
kali@kali: ~
Session Actions Edit View Help
SF:roxy\x20header\x20is\x20not\x20accepted\x20from\x20127\.0\.0\.1")%r(LDA
SF:PBindReq,64,"`\0\0\0\n11\.8\.6-MariaDB-5\x20from\x20Debian\x007\0\0\x00
SF:43A-\^p9i\0\xfe\xff-\x02\0\xff\x81\x15\0\0\0\0\0=\0\0\0\(\)4g-Ha3x\$H
SF:\|\0mysql_native_password\0")%r(afp,64,"`\0\0\0\n11\.8\.6-MariaDB-5\x20
SF:from\x20Debian\0A\0\0\0{W\"BdPFM\0\xfe\xff-\x02\0\xff\x81\x15\0\0\0\0
SF:\0=\0\0\0\.\?2\ ▷ \">Y6M5_\0mysql_native_password\0");
Service detection performed. Please report any incorrect results at https://nmap.org/submit/ .
Nmap done: 1 IP address (1 host up) scanned in 16.89 seconds
(kali㉿kali)-[~]
$ burpsuite
[warning] /usr/bin/burpsuite: No JAVA_CMD set for run_java, falling back to JAVA_CMD = java
SLF4J(W): No SLF4J providers were found.
SLF4J(W): Defaulting to no-operation (NOP) logger implementation
SLF4J(W): See https://www.slf4j.org/codes.html#noProviders for further details.
SLF4J: No SLF4J providers were found.
SLF4J: Defaulting to no-operation (NOP) logger implementation
SLF4J: See https://www.slf4j.org/codes.html#noProviders for further details.
wireshark
Deleting temporary files - please wait ... done.
(kali㉿kali)-[~]
$ wireshark
Ready to load or capture
No Packets
Profile: Default

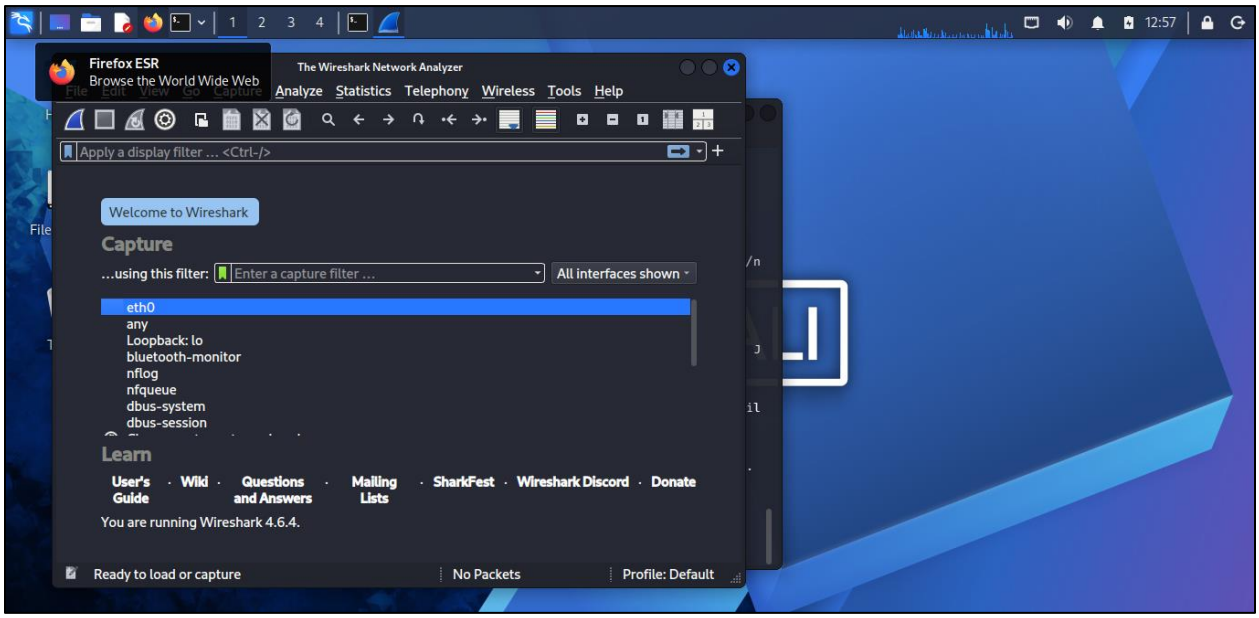
Firefox ESR
Browse the World Wide Web
The Wireshark Network Analyzer
Analyze Statistics Telephony Wireless Tools Help
Apply a display filter ... <Ctrl-/>
Welcome to Wireshark
Capture
...using this filter: Enter a capture filter ...
All interfaces shown
eth0
any
Loopback: lo
bluetooth-monitor
nflog
nfqueue
dbus-system
dbus-session
Learn
User's Guide · Wiki · Questions and Answers · Mailing Lists · SharkFest · Wireshark Discord · Donate
You are running Wireshark 4.6.4.
Ready to load or capture
No Packets
Profile: Default

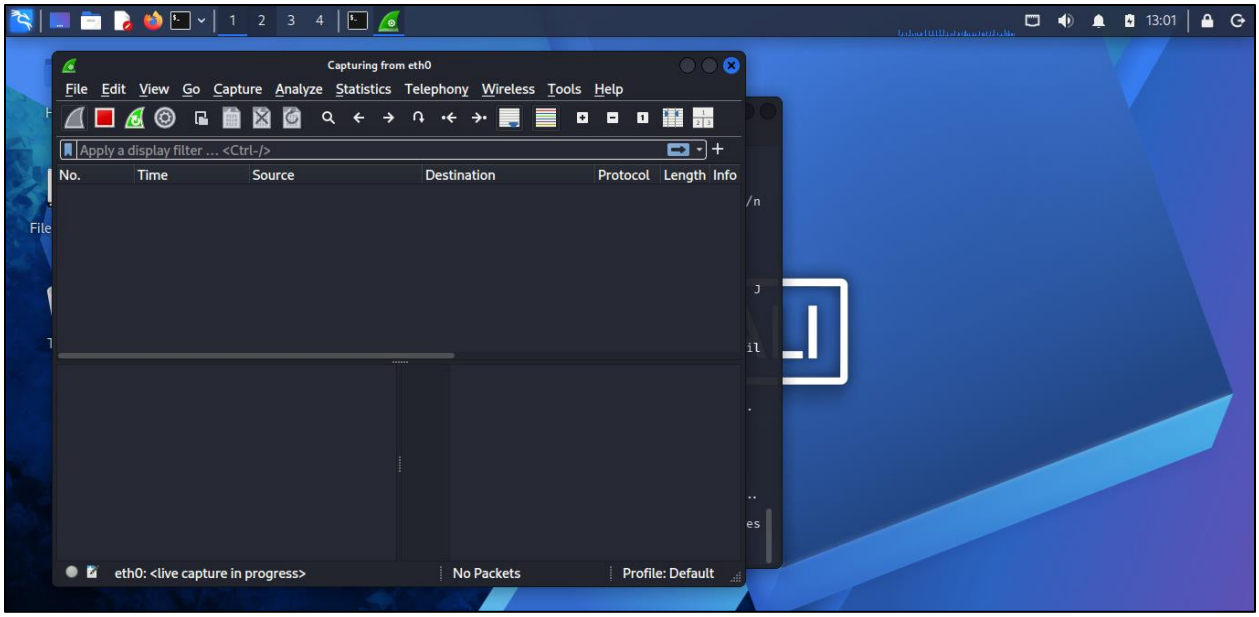

Wireshark live capture window

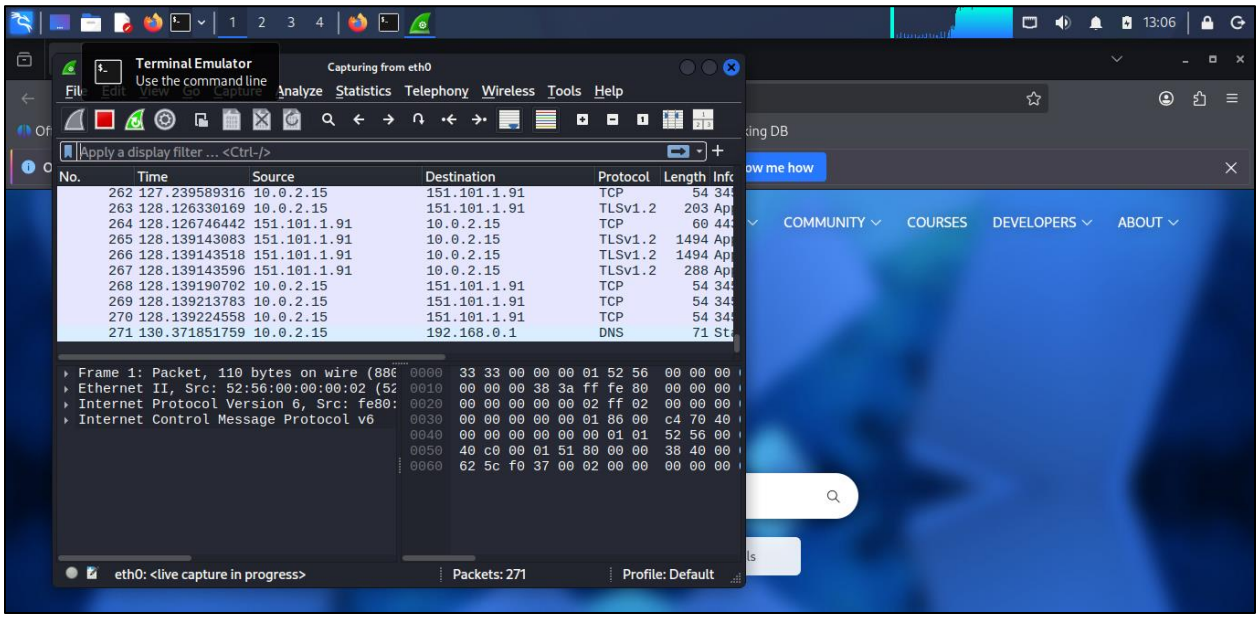

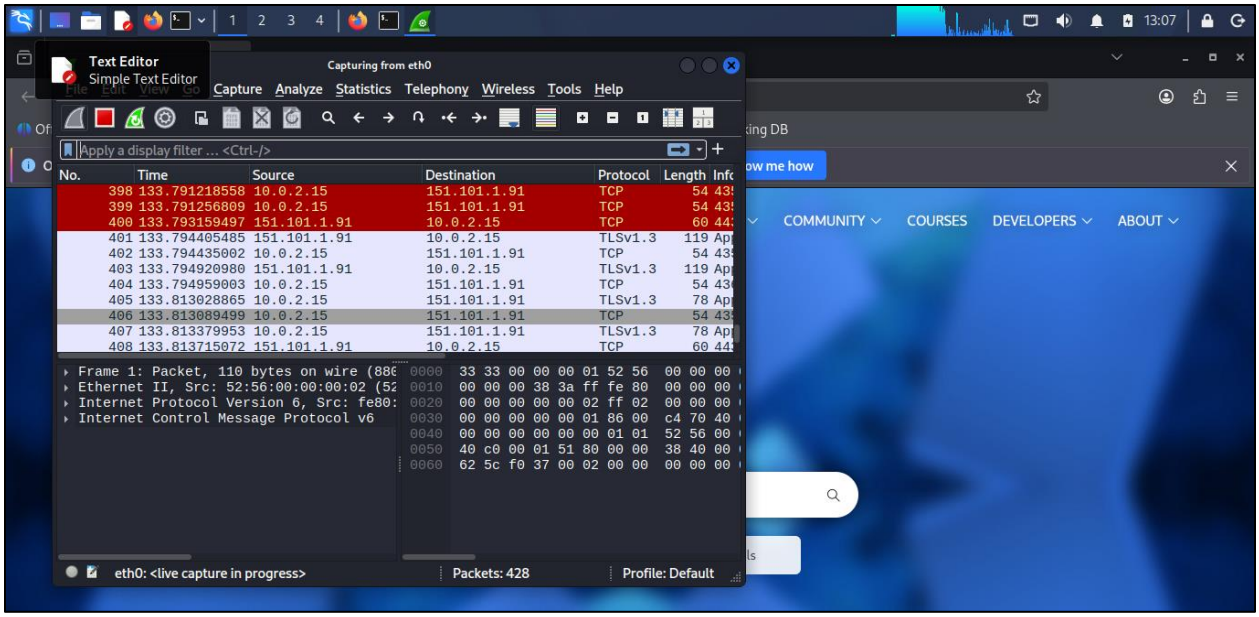
Text Editor
Simple Text Editor
Capturing from eth0
File Edit View Go Capture Analyze Statistics Telephony Wireless Tools Help
Apply a display filter ... <Ctrl-/>
No. Time Source Destination Protocol Length Info
398 133.791218558 10.0.2.15 151.101.1.91 TCP 54
399 133.791256809 10.0.2.15 151.101.1.91 TCP 54
400 133.793159497 151.101.1.91 10.0.2.15 TCP 60
401 133.794405485 151.101.1.91 10.0.2.15 TLSv1.3 119
402 133.794435002 10.0.2.15 151.101.1.91 TCP 54
403 133.794920980 151.101.1.91 10.0.2.15 TLSv1.3 119
404 133.794959003 10.0.2.15 151.101.1.91 TCP 54
405 133.813028865 10.0.2.15 151.101.1.91 TLSv1.3 78
406 133.813089499 10.0.2.15 151.101.1.91 TCP 54
407 133.813379953 10.0.2.15 151.101.1.91 TLSv1.3 78
408 133.813715072 151.101.1.91 10.0.2.15 TCP 60
Frame 1: Packet, 110 bytes on wire (886
Ethernet II, Src: 52:56:00:00:00:02 (52
Internet Protocol Version 6, Src: fe80:
Internet Control Message Protocol v6
0000 33 33 00 00 00 01 52 56 00 00 00
0010 00 00 00 38 3a ff fe 80 00 00 00
0020 00 00 00 00 00 02 ff 02 00 00 00
0030 00 00 00 00 00 01 86 00 c4 70 40
0040 00 00 00 00 00 00 01 01 52 56 00
0050 40 c0 00 01 51 80 00 00 38 40 00
0060 62 5c f0 37 00 02 00 00 00 00 00
eth0: <live capture in progress>
Packets: 428
Profile: Default
COMMUNITY
COURSES
DEVELOPERS
ABOUT